

# Multi-Level Marketing component for 5 member

## How to work

### At frontend side

First you need to login .

If you are administrator then you can add new member , see all members as well as see all geneology Tree up to 3 level .

When new member enter then mail is send to that member and to admin with username and password.

(username is automatically generated you need to enter substituted user name).

Admin need to enabled this member at admin side.

If you are the member then you can see your own information as well as you can edit it. You can see members up to 3 level under you in geneology tree format .

Suppose 'xyz' member create 'f1' , 'f2' , 'f3' , 'f4' , 'f5' members then 'xyz' gets 500/-Rs. And when 'f1' create 5 members then 'f1' get 500/- rs and 'xyz' get 300/- Rs.

If referral is different then he get 10 % of his sponsors .

In one day admin can enter 10 pairs of members.

When member achieve 300 , 600 pairs under his , company shair profit which set at backend side.

If submembers count under main member is become admin define pairs then he got a gift .

### At admin side

you can enter new member, edit it.

Set the setting for profit shairing for 300, 600 pairs also define pairs for gifts.

When click on specific member display geneology tree under his member up to 3 levels.

On gift component you can add , delete gifts.

# At Frontend Side

## Steps

- Step 1

Install the MM\_five Component and gift component.

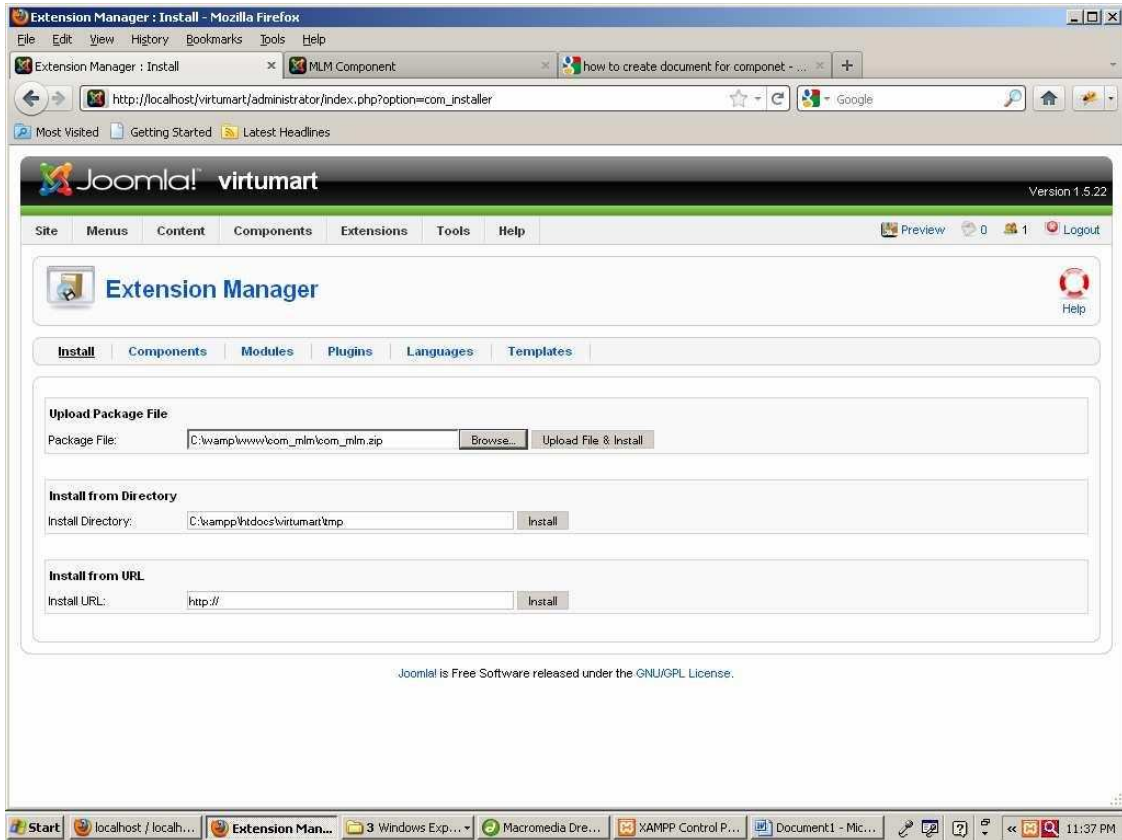

- Step 2

After successfully installing the component, create a menu for mlm component at admin side. For creating menu select default view in mlmfive.

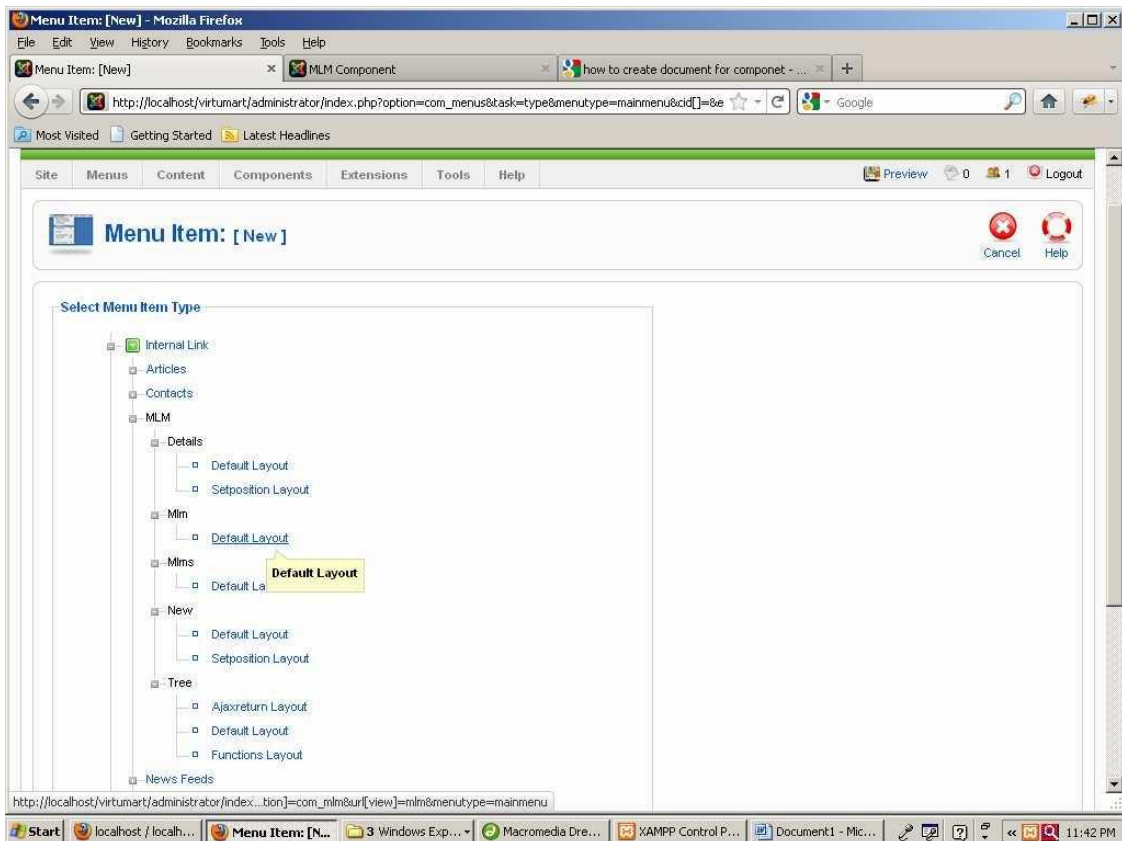

- Step3

Login then click on Mlm Component .

1. If administrator login
  - 3 links are display as follows
    - a. Add new members.
    - b. Geneology Tree
    - c. All Members Information.

a. Entering new member Information

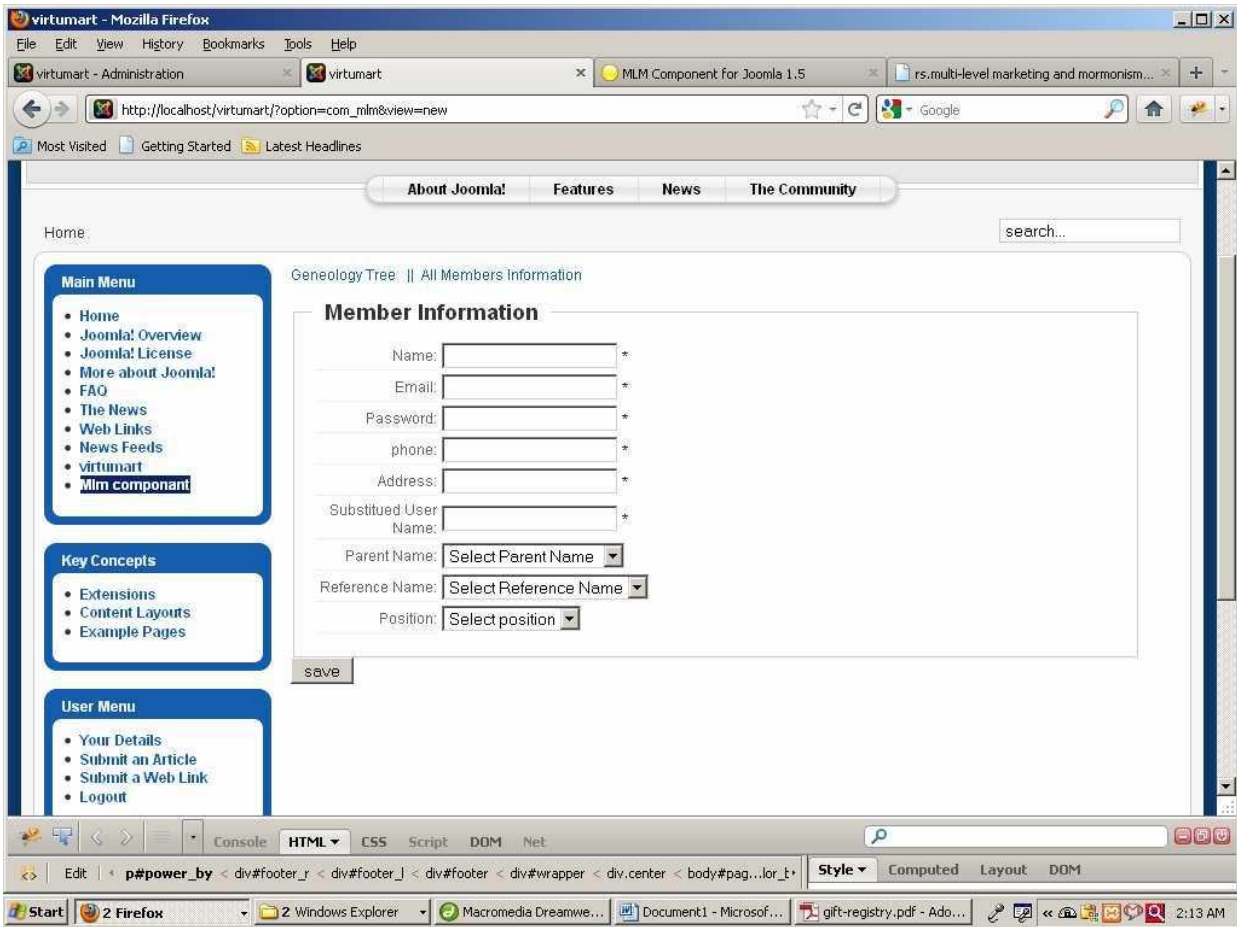

Fill up the all information. After creating new member mail is send to member and to admin with username and password.

Admin need to enabled the member at admin side.  
Site user manager

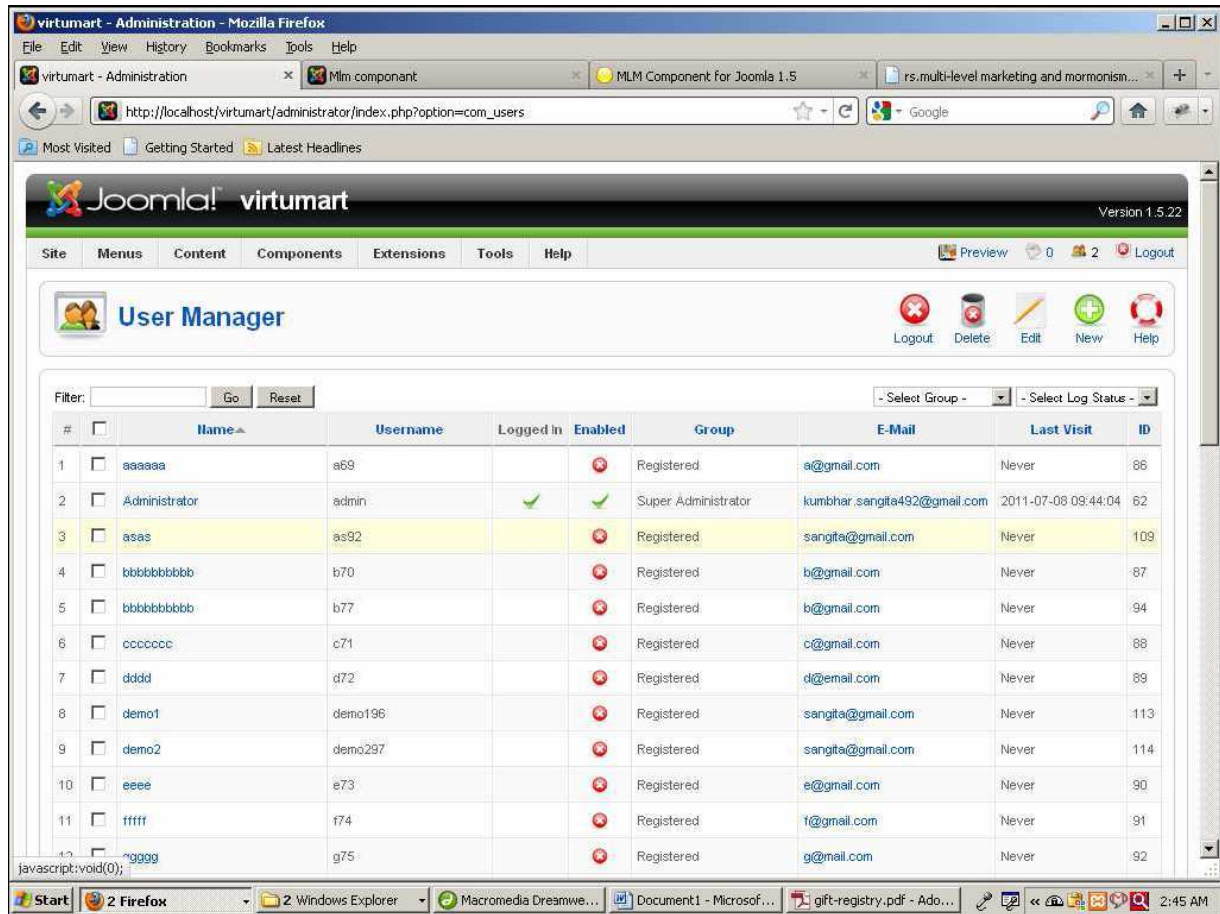

When admin enabled the member then and then only member can login at frontend side

b. See all members information

click on all members information

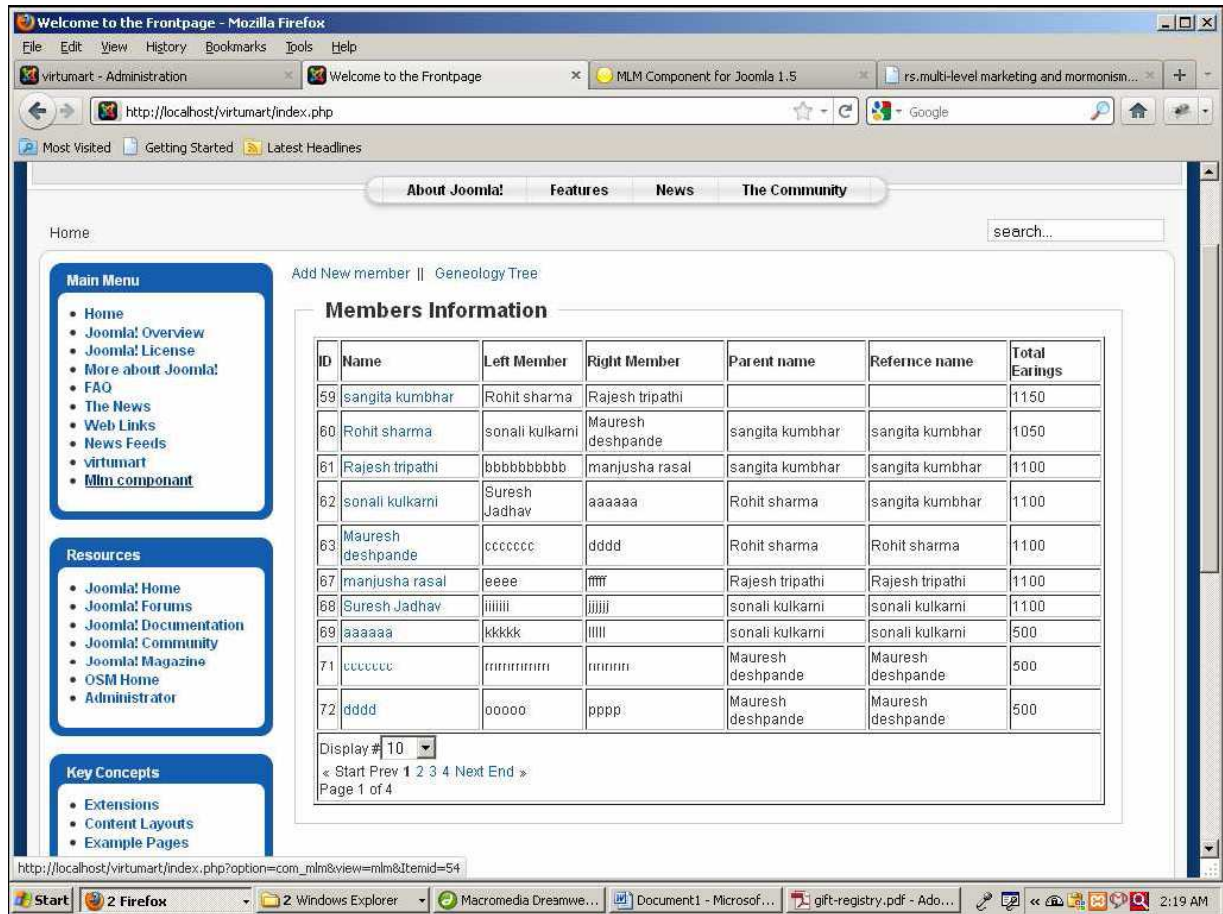

Display all members information , with his parent member , reference member , taotal members , Total earings, etc.

When click on specific member display geneology tree of members under him up to 3 level.

### c. Genealogy Tree

Click on the genealogy tree display members in first three level on tree format

2. If member is login

2 links are display as follows.

- a. My details
- b. Geneology Tree

a. My details:-

Click on the My details he can see his own information and edit it.

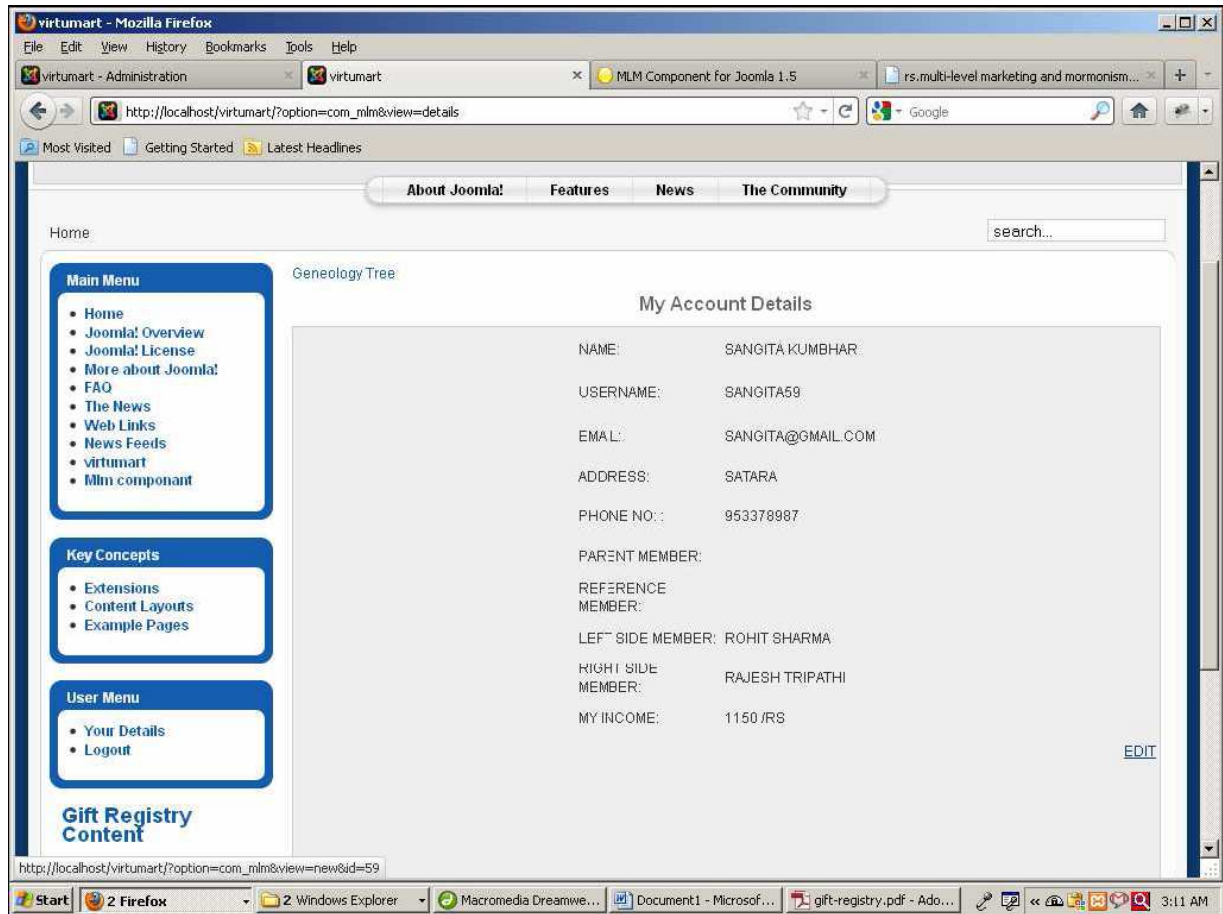

When click on the edit link login member can edit his information

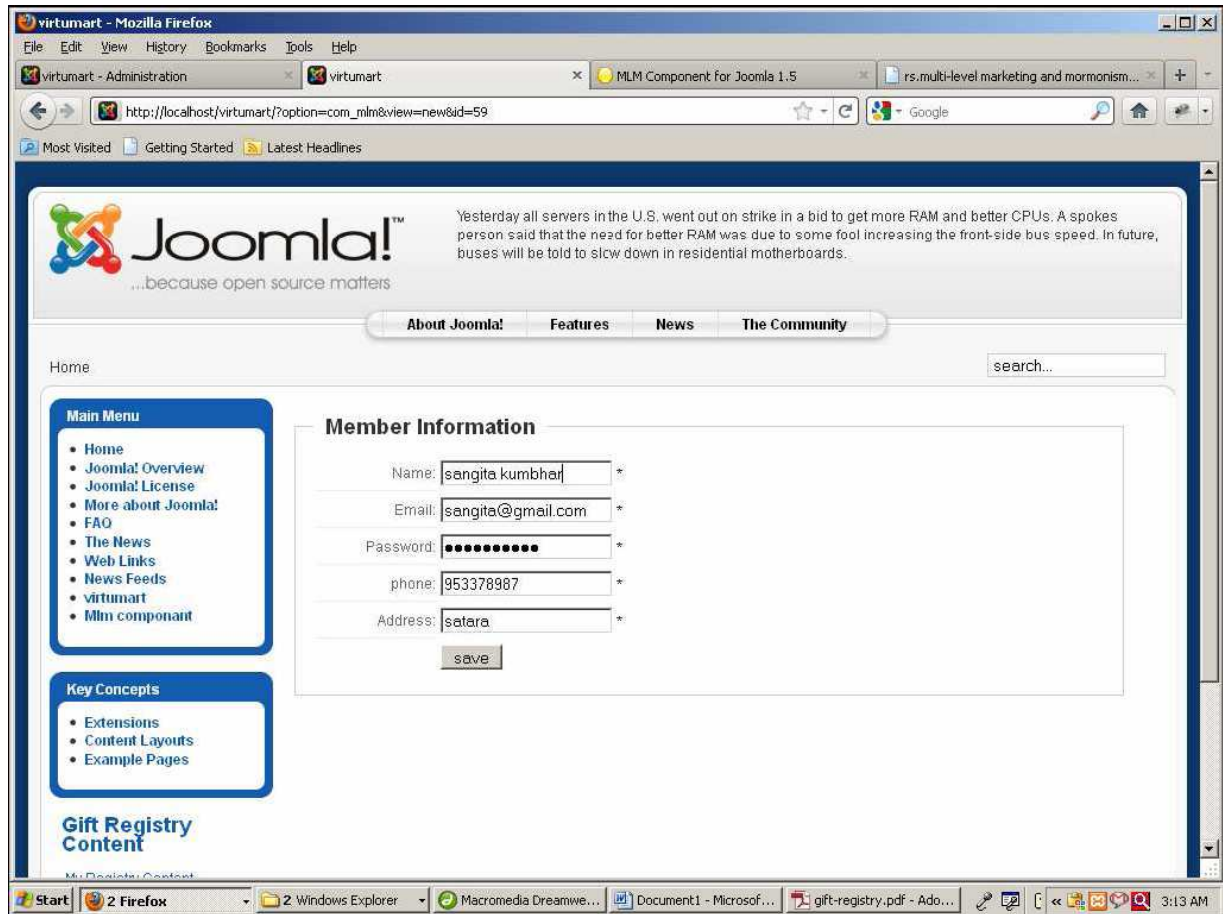

To see under his members up to 3 level in tree format click on the genealogy tree link

b. Genealogy Tree

Click on the genealogy tree under his members in tree format.

If under members counts is become 1000 pairs then display a popup and my gift link . clicking on my gift display all gift . After selecting gift mail is to that member and to admin

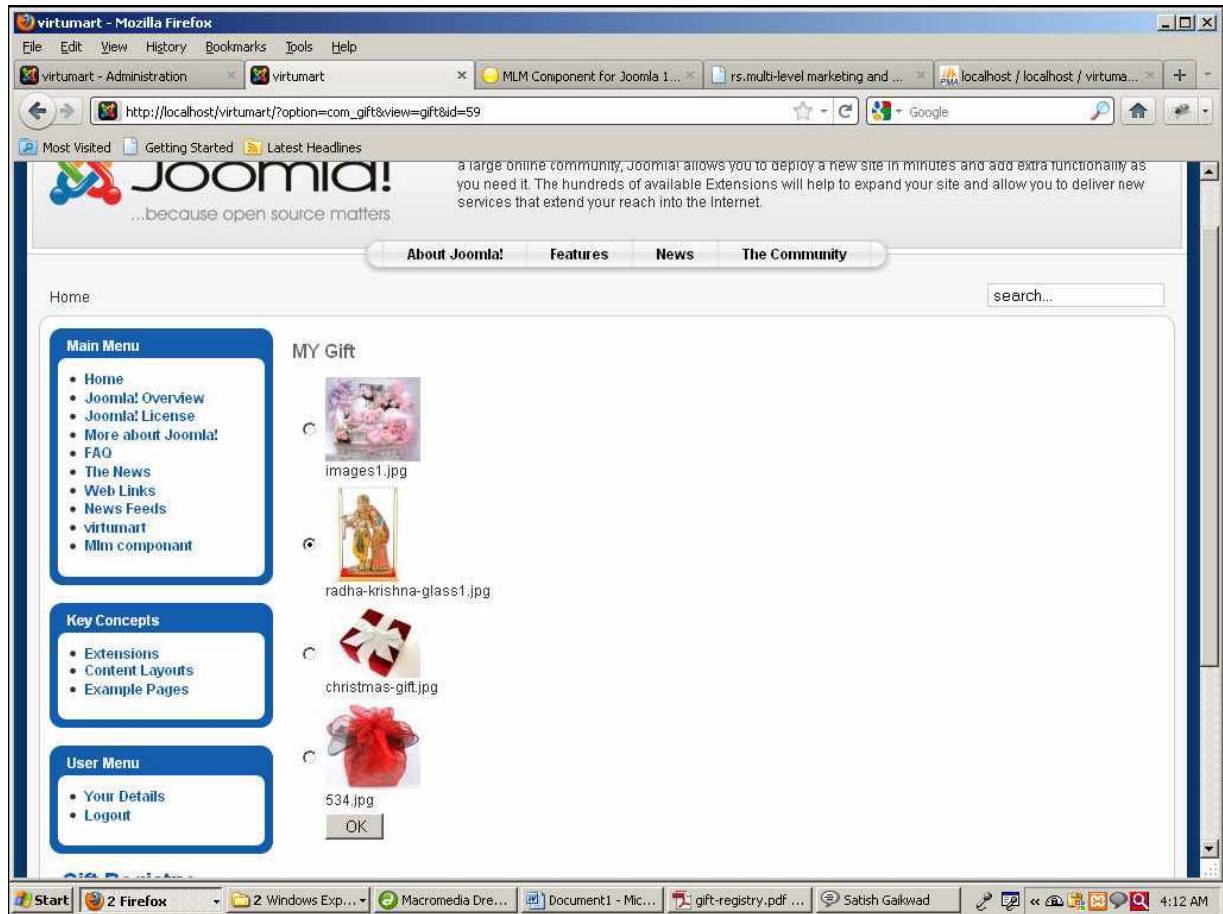

At admin side we can add , delete gifts.

## At Backend Side

At admin side Components → MLM → Member

#	ID	Name	U	E-mail	Address	Parent name	Reference name	Members Count	Total Earnings
1	1	abc	abc1	mail.com	satara			8	500
2	2	pqr	pqr2	pqr@gmail.com	satara	abc	abc	0	0
3	3	satish	satish3	satish@gmail.com	USA	abc	abc	2	0
4	4	sangita	sangita4	sangita@gmail.com	satara	abc	abc	0	0
5	5	rupesh	rupesh5	rupesh@gmail.com	pune	abc	abc	1	0
6	6	komal	komal6	komal@gmail.com	satara	abc	abc	0	0
7	7	jon	jon7	jon@gmail.com	USA	satish	satish	0	0
8	8	sonal	sonal8	sonal@gmail.com	satara	rupesh	rupesh	0	0
9	9	vinayak	vinu9	vinu@gmail.com	satara	satish	satish	0	0

At backend side we can insert new member record as well as edit members record.

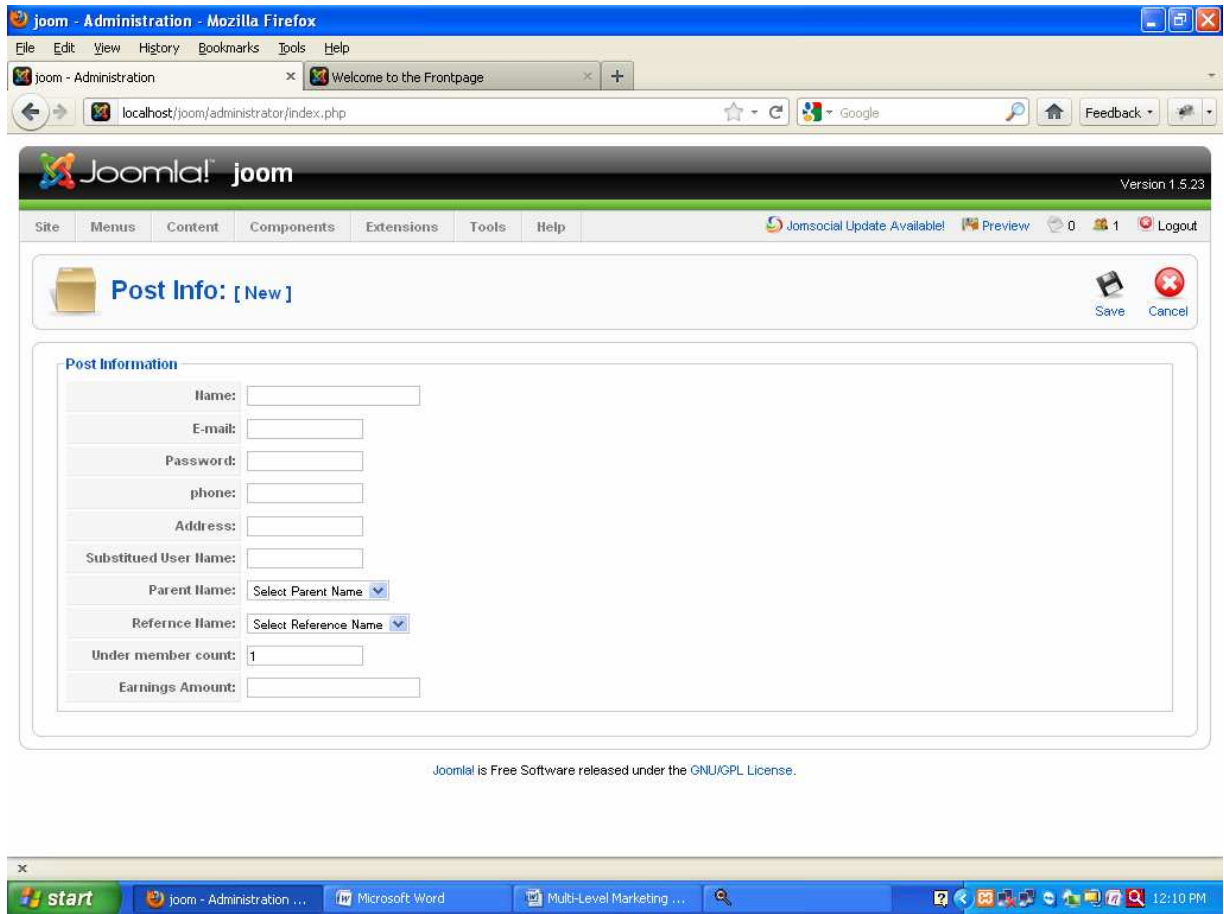

You can see all members information

#	<input type="checkbox"/>	ID	Name	Username	E-mail	Address	Parent name	Reference name	Members Count	Total Earnings
1	<input type="checkbox"/>	1	abc	abc1	abc@gmail.com	satara			8	500
2	<input type="checkbox"/>	2	pqr	pqr2	pqr@gmail.com	satara	abc	abc	0	0
3	<input type="checkbox"/>	3	satish	satish3	satish@gmail.com	USA	abc	abc	2	0
4	<input type="checkbox"/>	4	sangita	sangita4	sangita@gmail.com	satara	abc	abc	0	0
5	<input type="checkbox"/>	5	rupesh	rupesh5	rupesh@gmail.com	pune	abc	abc	1	0
6	<input type="checkbox"/>	6	komal	komal6	komal@gmail.com	satara	abc	abc	0	0
7	<input type="checkbox"/>	7	jon	jon7	jon@gmail.com	USA	satish	satish	0	0
8	<input type="checkbox"/>	8	sonal	sonal8	sonal@gmail.com	satara	rupesh	rupesh	0	0
9	<input type="checkbox"/>	9	vinayak	vinu9	vinu@gmail.com	satara	satish	satish	0	0

At the bottom of the table, there is a "Display # 20" dropdown menu. The taskbar at the bottom shows the Start button, open applications (joomla - Administration, Microsoft Word, Multi-Level Marketing), and the system tray with the time 12:11 PM.

When click on specific member display under members with total member count in tree structure format

```
graph TD; abc[abc] --- pq[Under Member Count = 8]; pq --- pqr[pqr]; pq --- satish[satish]; pq --- sangita[sangita]; pq --- rupesh[rupesh]; pq --- komal[komal]; satish --- jon[jon]; satish --- vinayak[vinayak]; rupesh --- sonal[sonal];
```

At the bottom of the Joomla! interface, a footer note states: 'Joomla! is Free Software released under the GNU/GPL License.'

At setting tag you can set how much profit company want to shair who achieving  $\geq 300$  and  $\geq 600$  pairs , in gift setting tag you can set pairs for gift

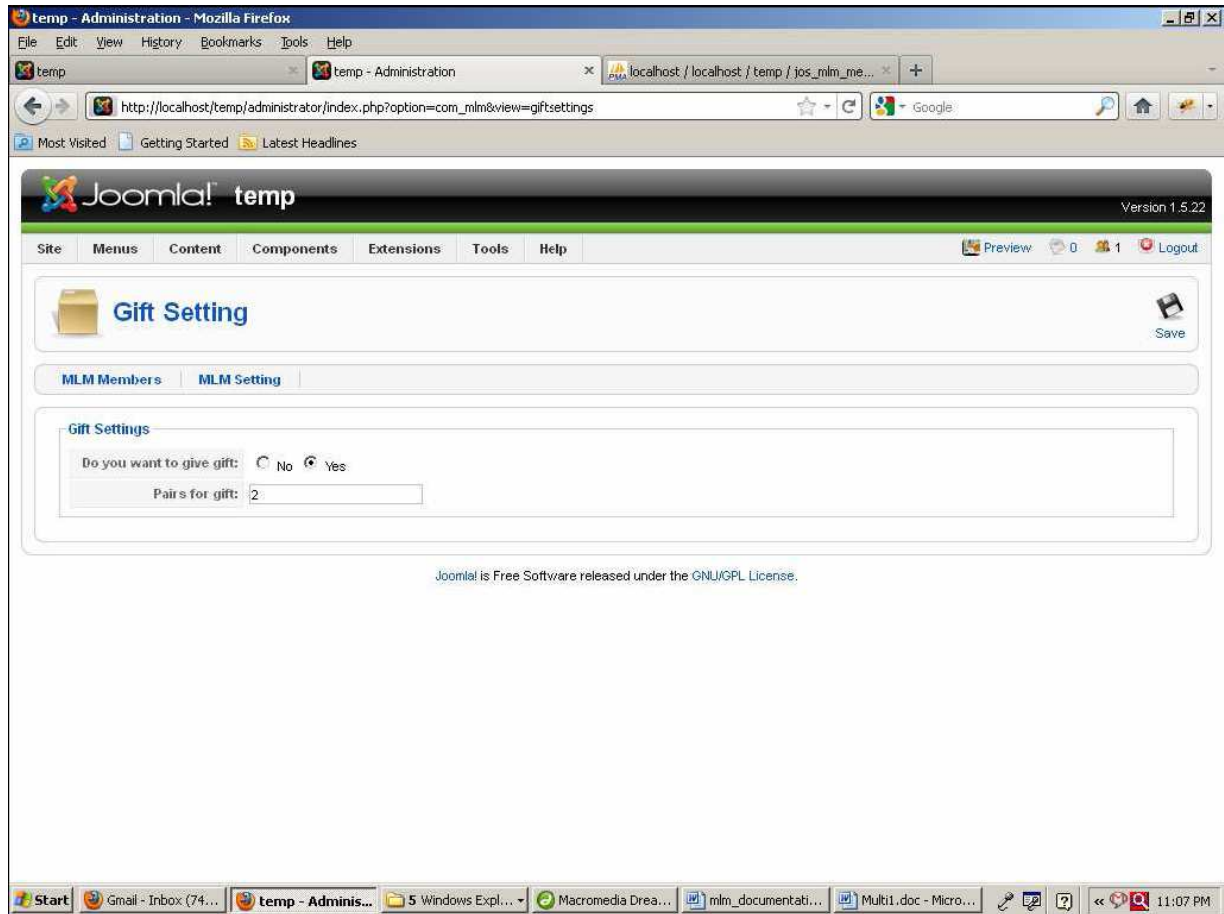

When click on Apply button respective profit is shaired to respective condition .

## Gift component

In gift component we can add ,edit ,delete gifts

virtumart - Administration - Mozilla Firefox

File Edit View History Bookmarks Tools Help

virtumart - Administration x virtumart x MLM Component for Joomla 1... x rs.multi-level marketing and ... x localhost / localhost / virtuma... x

http://localhost/virtumart/administrator/index.php?option=com\_gift#

Most Visited Getting Started Latest Headlines

**Joomla! virtumart** Version 1.5.22

Site Menus Content Components Extensions Tools Help Preview 0 1 Logout

**Gift**

Add Software  
 Banner  
 Contacts  
 Gift registry  
 **Members Gift**  
 MLM  
 News Feeds  
 Polls  
 Post And Staff  
 Search  
 Shipping Rate  
 virtumartgift  
 VirtueMart  
 Web Links

Delete  New

#	<input type="checkbox"/>	ID		Image
1	<input type="checkbox"/>	1	Special Gift2	
2	<input type="checkbox"/>	2	Special Gift1	
3	<input type="checkbox"/>	3	Special Gift3	
4	<input type="checkbox"/>	4	Special Gift4	

Display # 20

http://localhost/virtumart/administrator/index.php?option=com\_gift

Start 2 Firefox 3 Windows Exp... Macromedia Dre... Document1 - Mic... gift-registry.pdf ... rupalpawar935 5:03 AM