

Multi-Level Marketing component

How to work

❖ At frontend side

Frist you need to login .

If you are administrator then you can add new member , see all members as well as see all geneology Tree .

When new member enter then mail is send to that member and to admin with username and password.
(username is automatically generated you need to enter substituted user name).

Admin need to enabled this member at admin side.

If you are the member then you can see your own information as well as you can edit it. You can see total members of your under and geneology tree .

Suppose 'xyz' member create 'f1' and 'f2' members then 'xyz' gets 500/-Rs
And when 'f1' create 2 members then 'f1' get 500/- rs and 'xyz' get 300/- Rs.
If referral is different then he get 10 % of his sponsors .

In one day admin can enter 10 pairs of members.

When member achieve 300 , 600 pairs under his , company shair profit which set at backend side.

If submembers count under main member is become admin define pairs then he got a gift .

❖ At admin side

you can enter new member, edit it.

Set the setting for profit shairing for 300, 600 pairs also define pairs for gifts.

When click on specific member display geneology tree under his member.

On gift component you can add , delete gifts.

At Frontend Side

Steps

- Step 1

Install the MM Component and gift component.

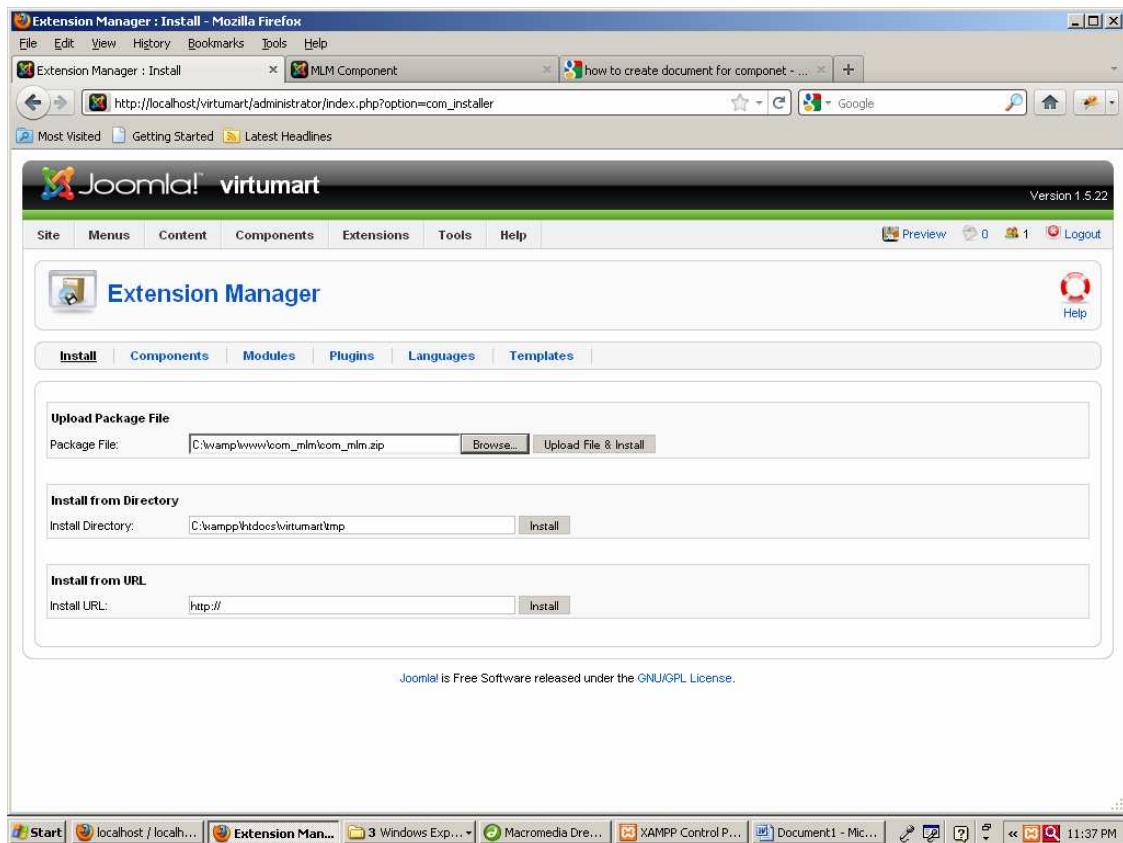

- Step 2

After successfully installing the component, create a menu for mlm component at admin side.

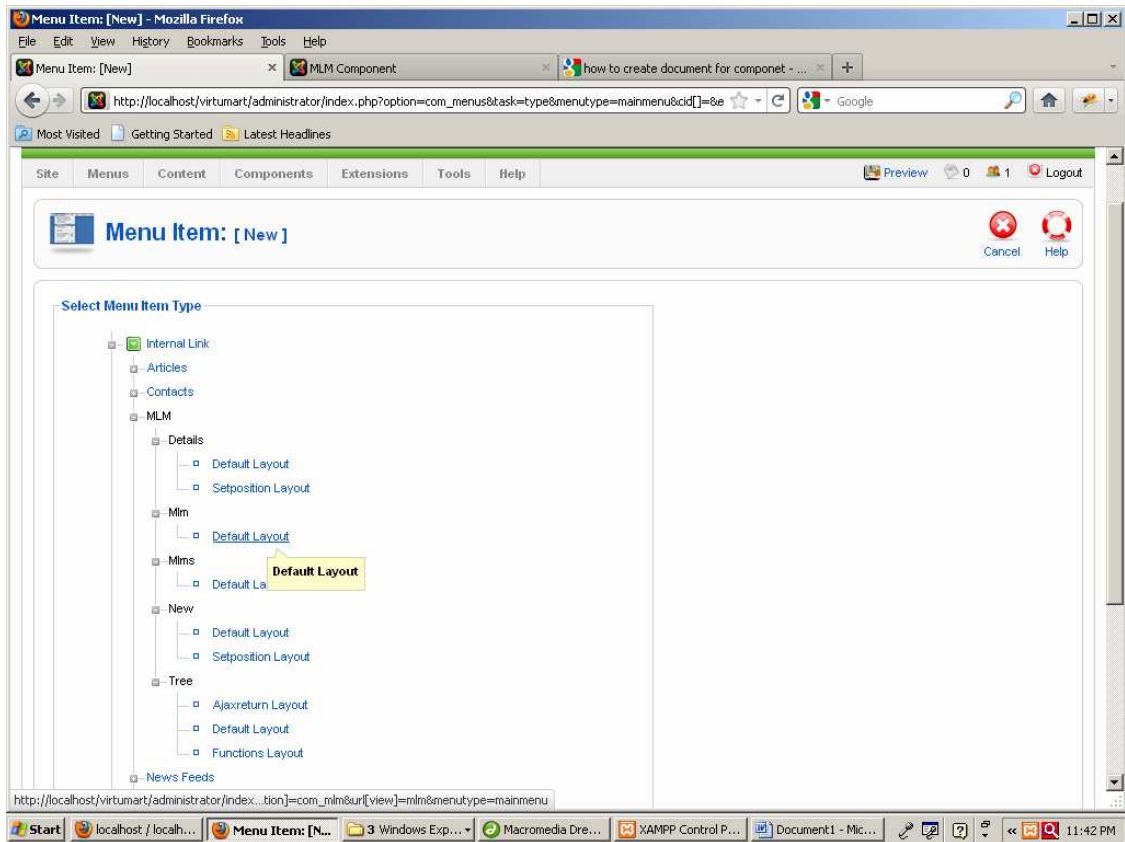

- Step3

Login then click on Mlms Component .

1. If administrator login
 - 3 links are display as follows
 - a. Add new members.
 - b. Geneology Tree
 - c. All Members Information.

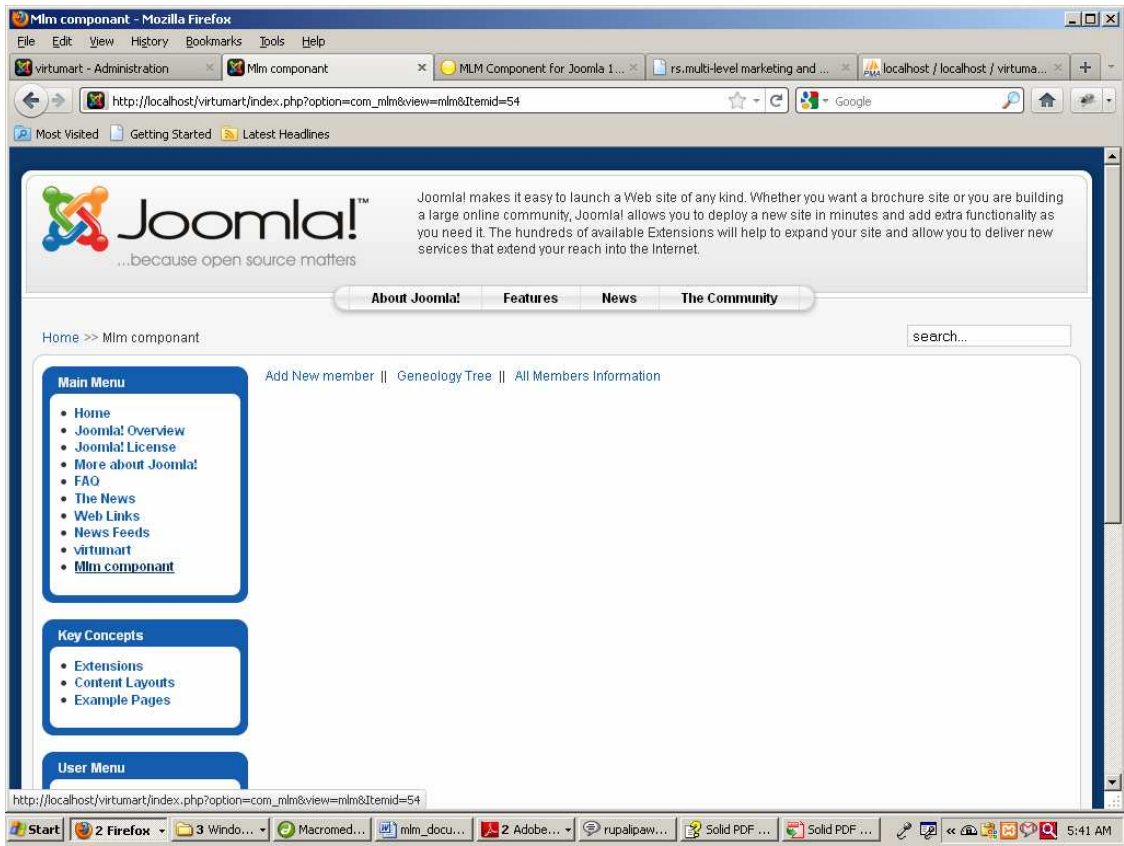

a. Entering new member Information

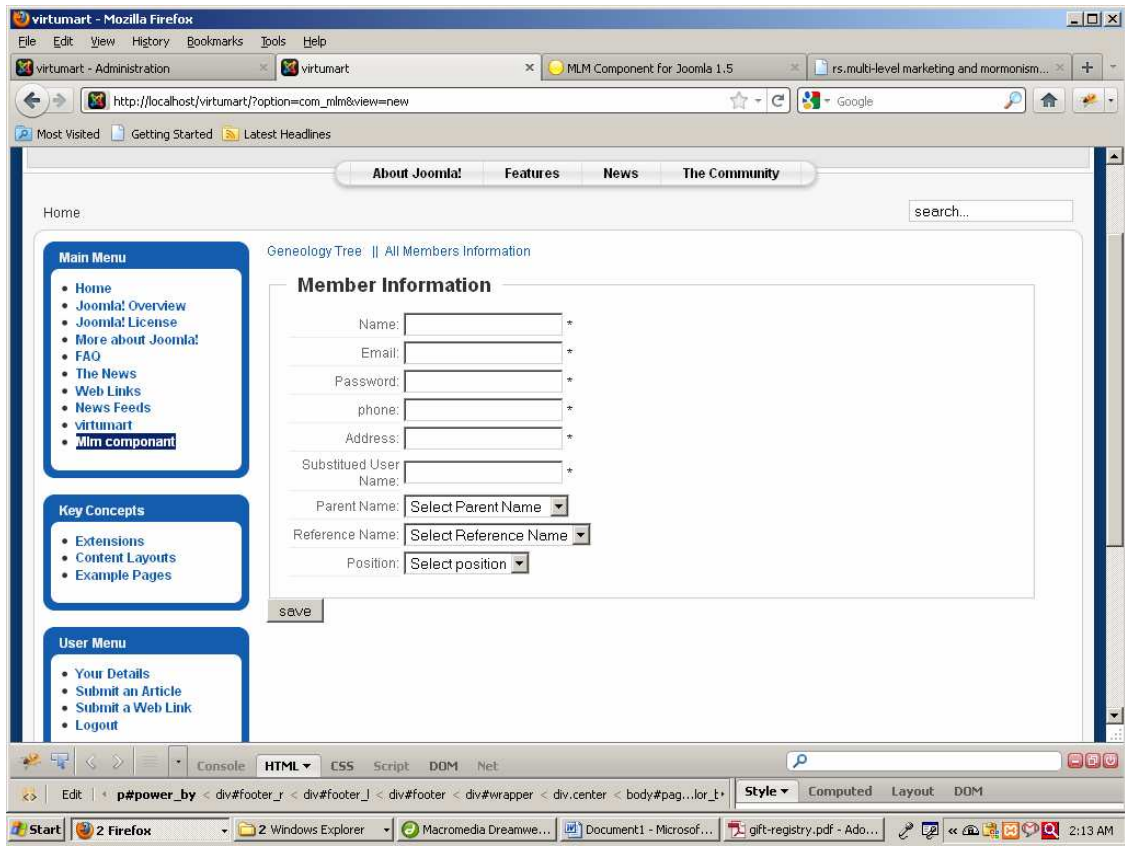

Fill up the all information. After creating new member mail is send to member and to admin with username and password.

Admin need to enabled the member at admin side.
Site→user manager

The main content area is titled "User Manager" and contains a table of users. The table has the following columns: #, Name, Username, Logged In, Enabled, Group, E-Mail, Last Visit, and ID. The "Enabled" column contains green checkmarks for the Administrator and user "as92", and red X marks for all other users. The "Logged In" column has a green checkmark for the Administrator and is empty for others.

#	Name	Username	Logged In	Enabled	Group	E-Mail	Last Visit	ID
1	aaaaaa	a69			Registered	a@gmail.com	Never	86
2	Administrator	admin			Super Administrator	kumbhar_sangta492@gmail.com	2011-07-08 09:44:04	62
3	asas	as92			Registered	sangta@gmail.com	Never	109
4	bbbbbbbb	b70			Registered	b@gmail.com	Never	87
5	bbbbbbbb	b77			Registered	b@gmail.com	Never	94
6	ccccccc	c71			Registered	c@gmail.com	Never	88
7	dddd	d72			Registered	d@gmail.com	Never	89
8	demo1	demo196			Registered	sangta@gmail.com	Never	113
9	demo2	demo297			Registered	sangta@gmail.com	Never	114
10	eeee	e73			Registered	e@gmail.com	Never	90
11	ffff	f74			Registered	f@gmail.com	Never	91
12	gggg	g75			Registered	g@gmail.com	Never	92

When admin enabled the member then and then only member can login at frontend side

b. See all members information

click on all members information

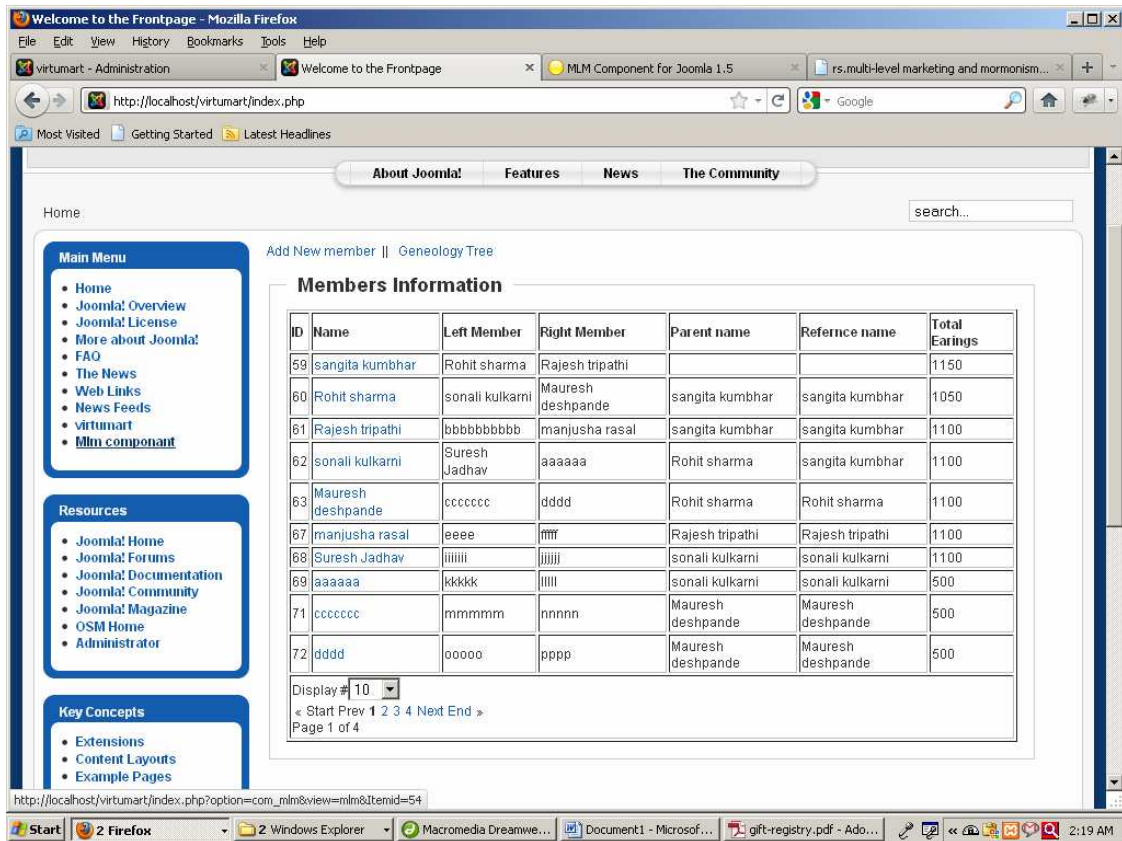

Display all members information , with his parent member , reference member , total earings, etc.

When click on specific member display geneology tree of members under him.

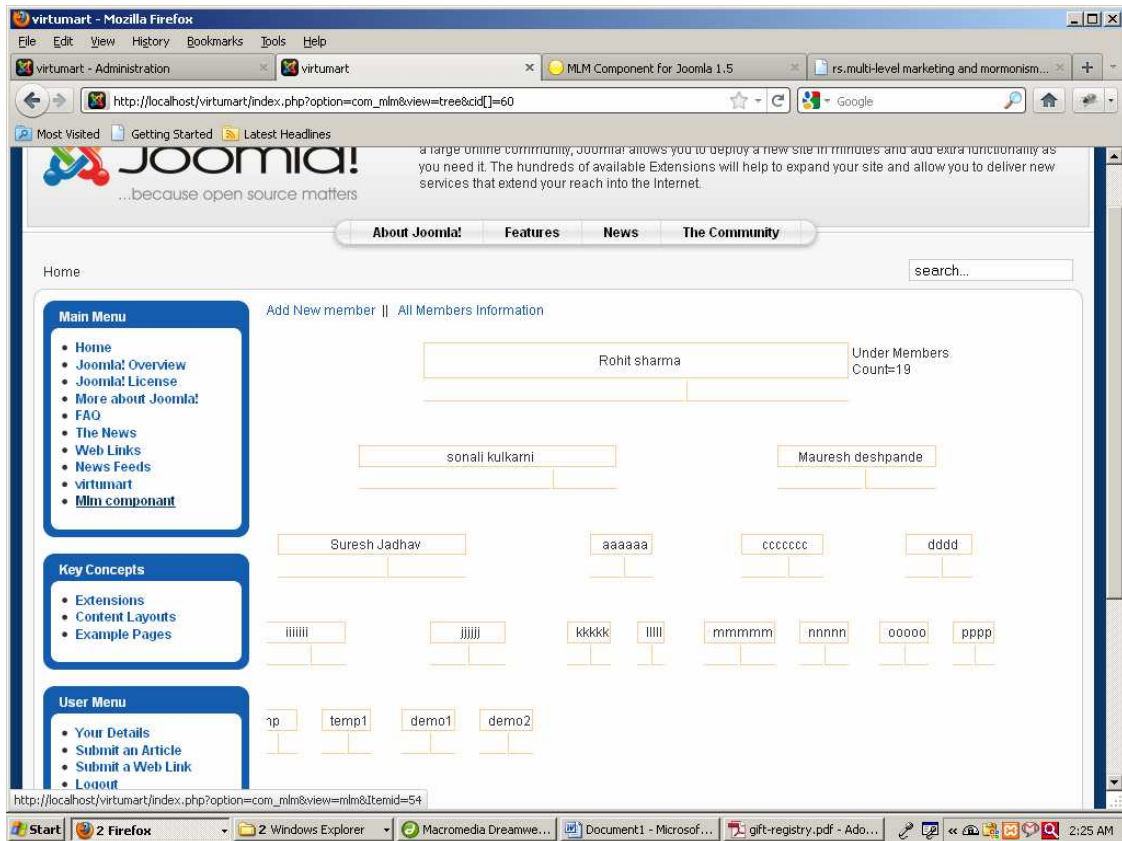

c. Geneology Tree

Click on the geneology tree display all members on tree format

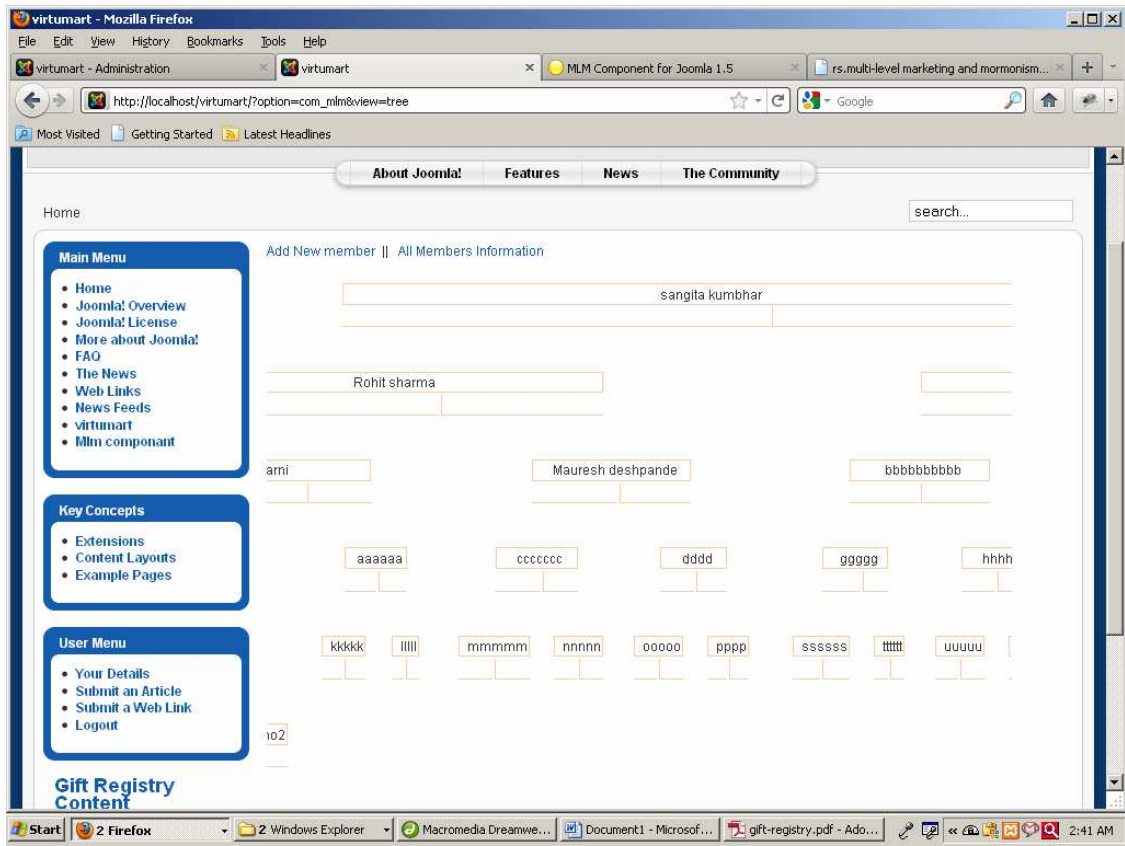

2. If member is login

2 links are display as follows.

- a. My details
- b. Geneology Tree

a. My details:-

Click on the My details he can see his own information and edit it.

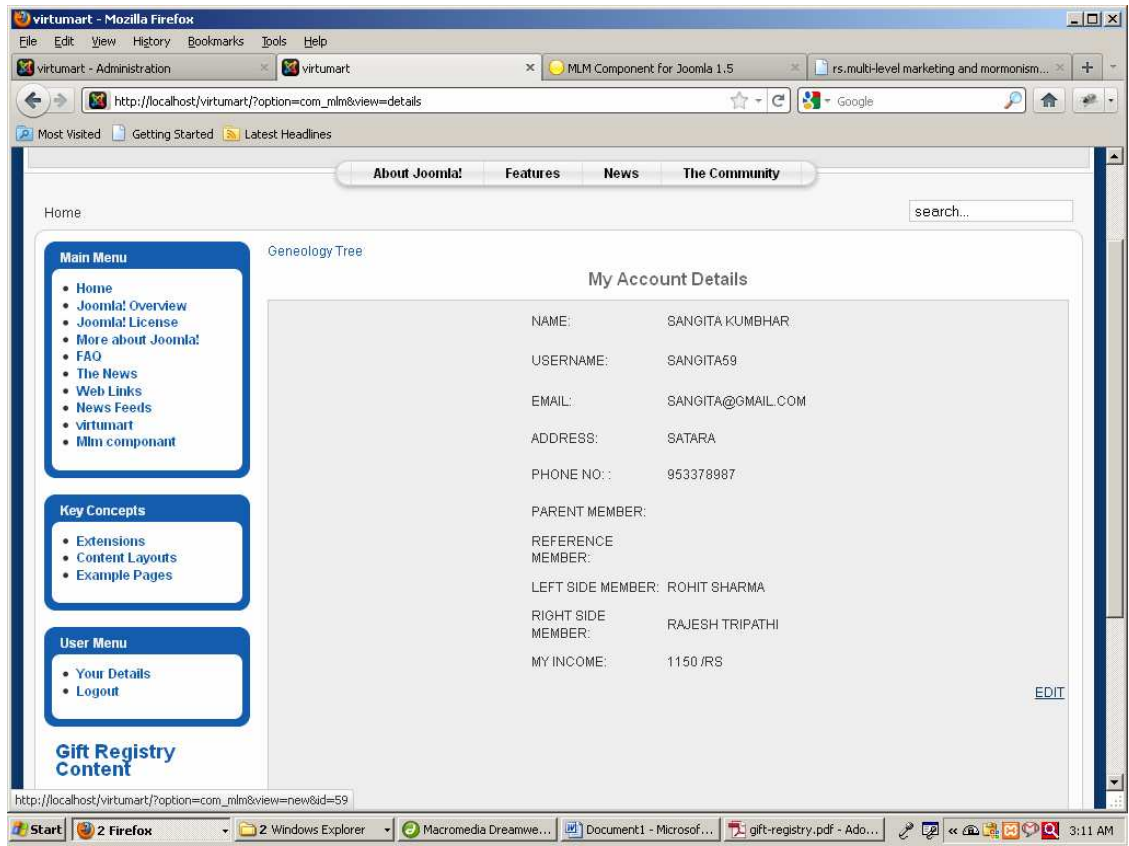

When click on the edit link login member can edit his information

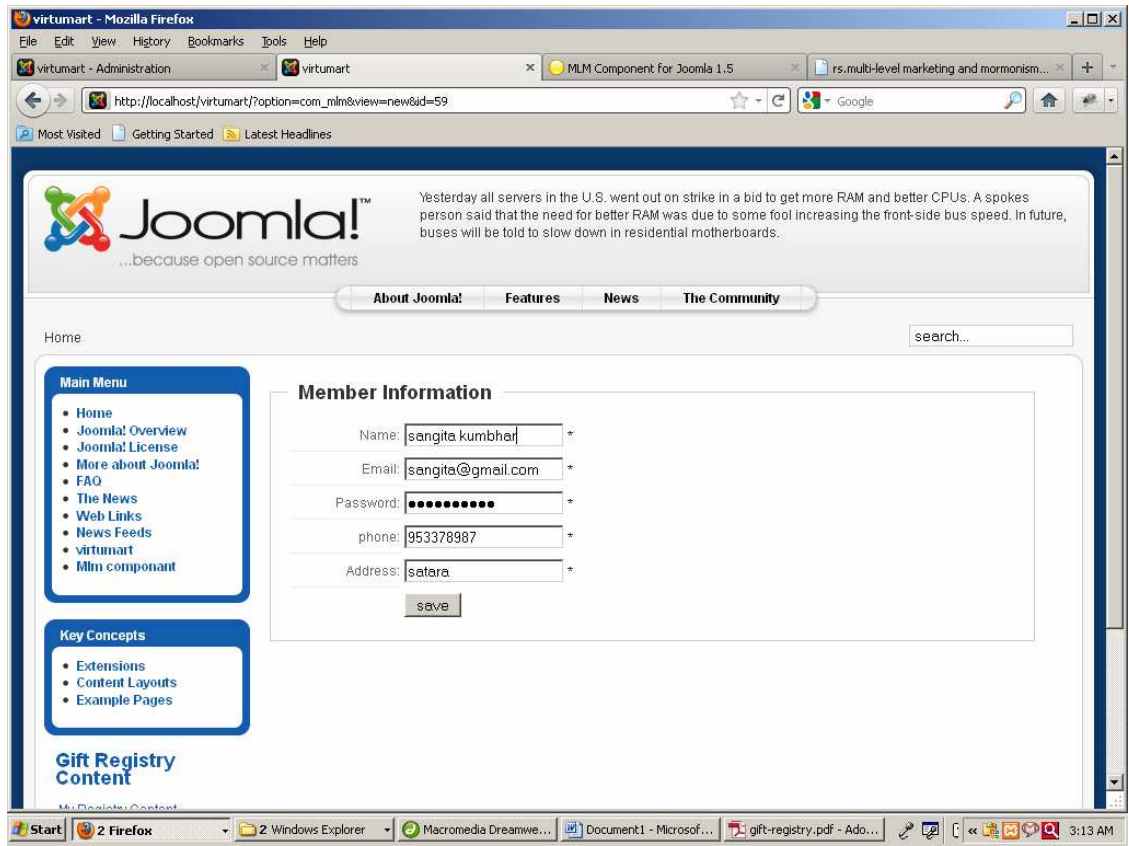

To see under his members in tree format click on the geneology tree link

b. Geneology Tree

Click on the geneology tree under his members in tree format.

If under members counts is become 1000 pairs then display a popup and my gift link . clicking on my gift display all gift . After selecting gift mail is to that member and to admin

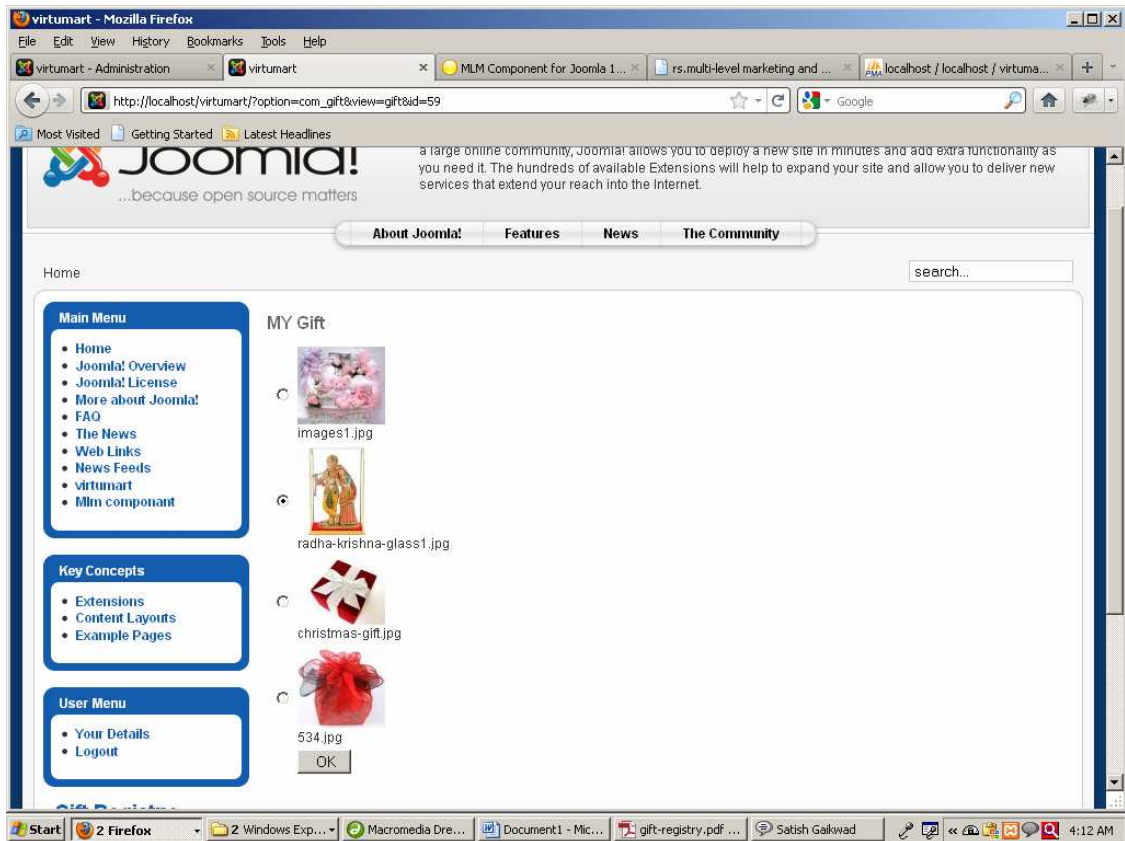

At admin side we can add , delete gifts.

At Backend Side

At admin side Components → MLM → Member

#	ID	Name	E-mail	Address	Left Member	Right Member	Parent name	Reference name	Total Earnings	
1	59	sangita kumbhar	gita@gmail.com	satara	Rohit sharma	Rajesh tripathi			1150	
2	60	Rohit sharma	l@gmail.com	satara	sonali kulkarni	Mauresh deshpande	sangita kumbhar	sangita kumbhar	1050	
3	61	Rajesh tripathi	23@gmail.com	satara	bbbbbbbbb	manjusha rasal	sangita kumbhar	sangita kumbhar	1100	
4	62	sonali kulkarni	al@gmail.com	satara	Suresh Jadhav	aaaaaa	Rohit sharma	sangita kumbhar	1100	
5	63	Mauresh deshpande	mauresh@gmail.com	satara	ccccccc	dddd	Rohit sharma	Rohit sharma	1100	
6	67	manjusha rasal	manju67	manju123@gmail.com	satara	eeee	ffff	Rajesh tripathi	Rajesh tripathi	1100
7	68	Suresh Jadhav	sureshj68	suresh@gmail.com	pune	iiiiii	jjjjj	sonali kulkarni	sonali kulkarni	1100
8	69	aaaaaa	a69	a@gmail.com	satara	kkkkk	lllll	sonali kulkarni	sonali kulkarni	500
9	71	ccccccc	c71	c@gmail.com	satara	mmmmm	nnnnn	Mauresh deshpande	Mauresh deshpande	500
10	72	ddddd	d72	d@email.com	satara	ooooo	pppp	Mauresh deshpande	Mauresh deshpande	500

At backend side we can insert new member record as well as edit members record.

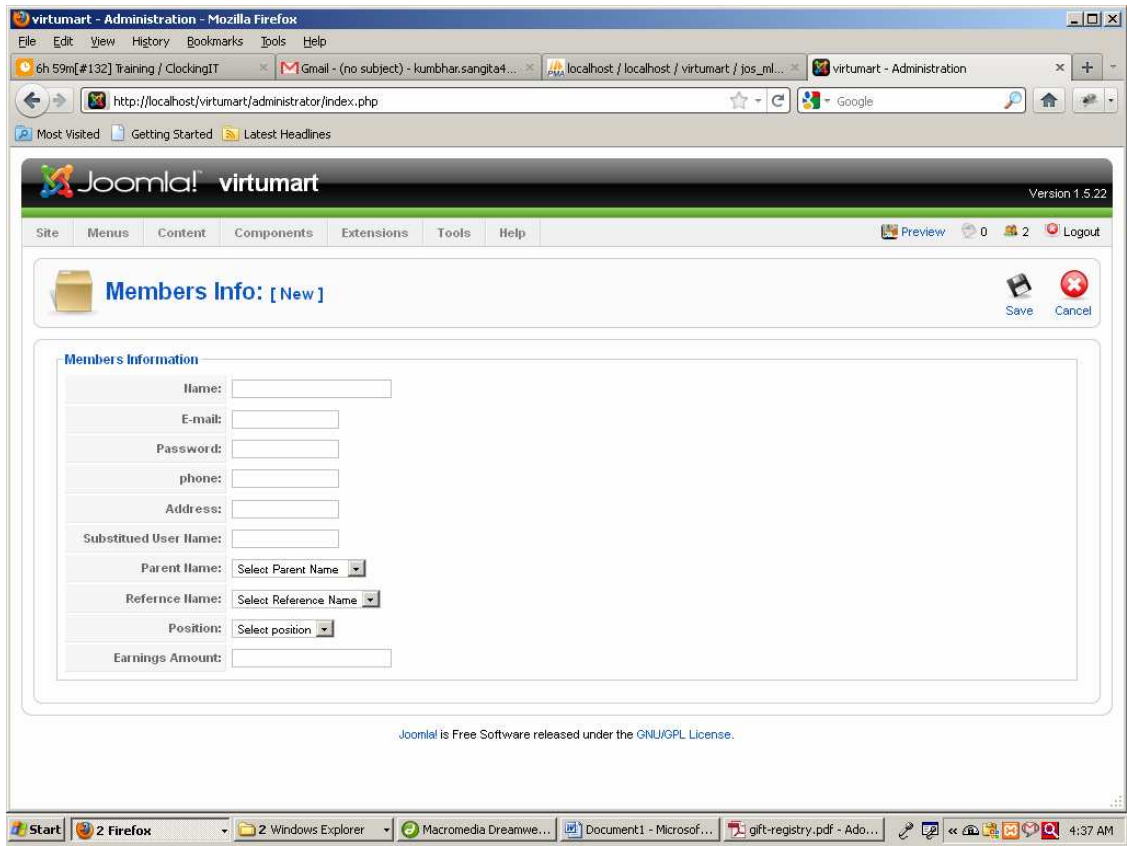

You can see all members information

#	ID	Name	Username	E-mail	Address	Left Member	Right Member	Parent name	Reference name	Total Earnings
1	59	sangita kumbhar	sangita59	sangita@gmail.com	satara	Rohit sharma	Rajesh tripathi			1150
2	60	Rohit sharma	rohita60	rohit@gmail.com	satara	sonali kulkarni	Mauresh deshpande	sangita kumbhar	sangita kumbhar	1050
3	61	Rajesh tripathi	raj61	raj123@gmail.com	satara	bbbbbbbbb	manjusha rasal	sangita kumbhar	sangita kumbhar	1100
4	62	sonali kulkarni	sonali62	sonali@gmail.com	satara	Suresh Jadhav	aaaaaa	Rohit sharma	sangita kumbhar	1100
5	63	Mauresh deshpande	maur63	mauresh@gmail.com	satara	ccccccc	dddd	Rohit sharma	Rohit sharma	1100
6	67	manjusha rasal	manju67	manju123@gmail.com	satara	eeee	ffff	Rajesh tripathi	Rajesh tripathi	1100
7	68	Suresh Jadhav	sureshj68	suresh@gmail.com	pune	iiiiii	jjjjj	sonali kulkarni	sonali kulkarni	1100
8	69	aaaaaa	a69	a@gmail.com	satara	kkkkk	lllll	sonali kulkarni	sonali kulkarni	500
9	71	ccccccc	c71	c@gmail.com	satara	mmmm	nnnn	Mauresh deshpande	Mauresh deshpande	500
10	72	dddd	d72	d@email.com	satara	oooo	pppp	Mauresh deshpande	Mauresh deshpande	500

When click on specific member display under members with total member count in tree structure format

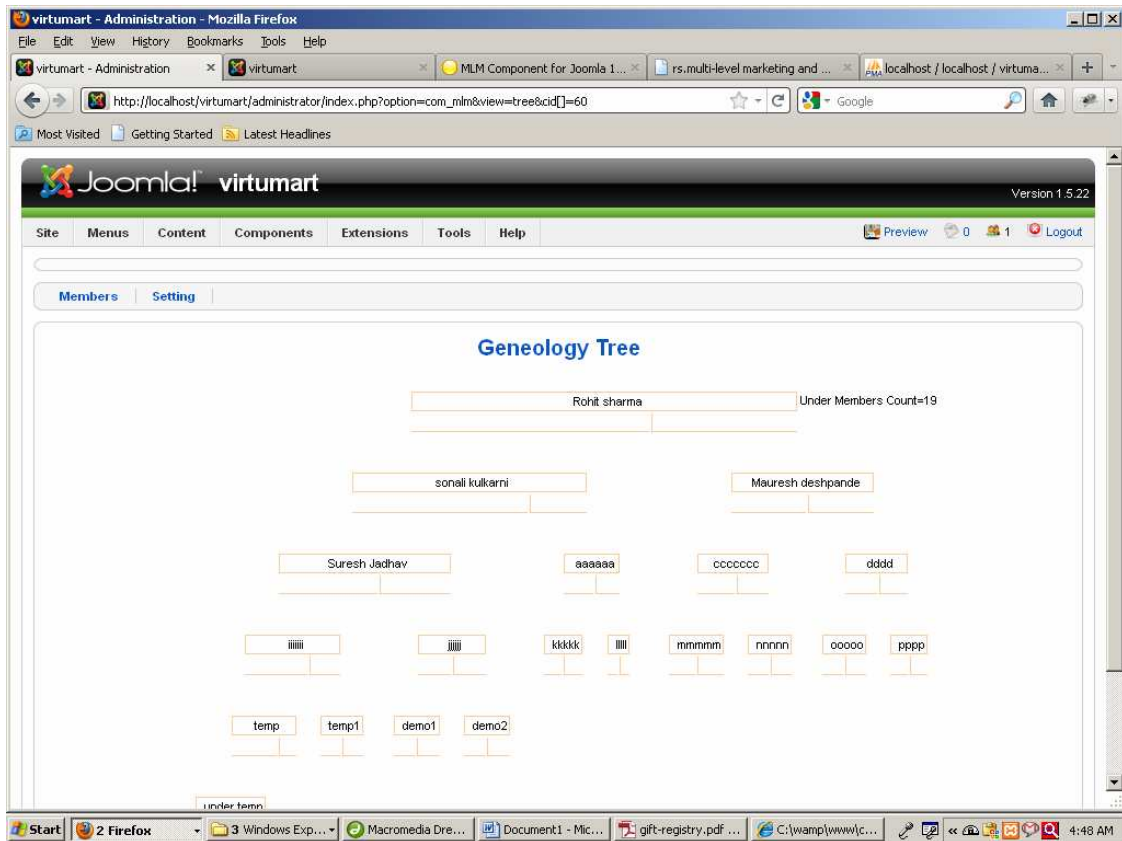

At setting tag you can set how much profit company want to shair who achieving ≥ 300 and ≥ 600 pairs , in gift setting tag you can set pairs for gift

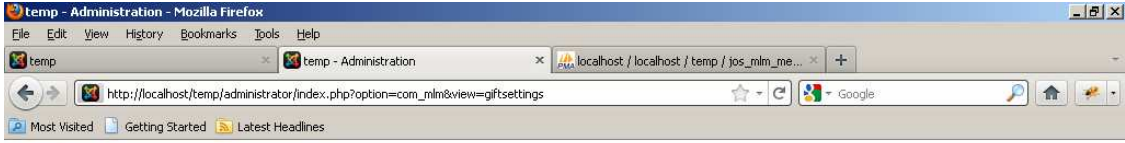

Joomla! temp Version 1.5.22

Site | Menus | Content | Components | Extensions | Tools | Help Preview 0 1 Logout

Gift Setting Save

MLM Members | **MLM Setting**

Gift Settings

Do you want to give gift: No Yes

Pairs for gift:

Joomla! is Free Software released under the GNU/GPL License.

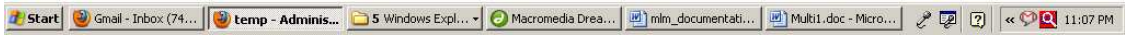

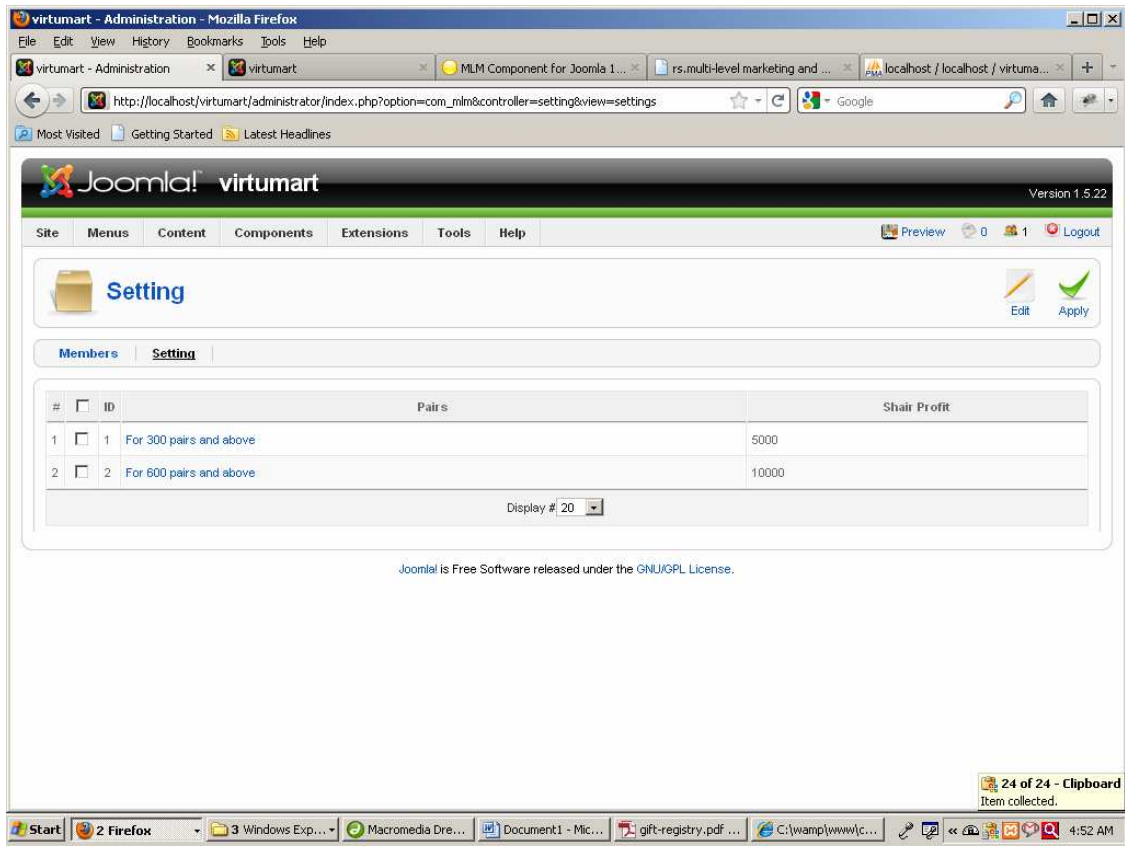

When click on Apply button respective profit is shared to respective condition .

In gift component we can add delete gifts

virtumart - Administration - Mozilla Firefox

File Edit View History Bookmarks Tools Help

virtumart - Administration x virtumart x MLM Component for Joomla 1... x rs.multi-level marketing and ... x localhost / localhost / virtuma... x

http://localhost/virtumart/administrator/index.php?option=com_gift#

Most Visited Getting Started Latest Headlines

Joomla! virtumart Version 1.5.22

Site Menus Content Components Extensions Tools Help Preview 0 1 Logout

Gift

Add Software
Banner
Contacts
Gift registry
Members Gift
MLM
News Feeds
Polls
Post And Staff
Search
Shipping Rate
virtumartgift
VirtueMart
Web Links

Delete New

#	<input type="checkbox"/>	ID		Image
1	<input type="checkbox"/>	1	Special Gift2	
2	<input type="checkbox"/>	2	Special Gift1	
3	<input type="checkbox"/>	3	Special Gift3	
4	<input type="checkbox"/>	4	Special Gift4	

Display # 20

http://localhost/virtumart/administrator/index.php?option=com_gift

Start 2 Firefox 3 Windows Exp... Macromedia Dre... Document1 - Mic... gift-registry.pdf... rupalpawar935 5:03 AM