

Document for com_faq component

Features of component :

Front End:

Different Colors, Multiple Categories.

- Supports different color themes which are created by admin at backend side.
- Supports Multi Categories Faq's , Admin can assign each category for different questions
- Front End Register users can ask new questions , automatically an email will be sent to admin , the admin and reply and publish the question.[which can set at backend side].
- Front End Register users can give answer to any published question after adding answer , automatically an email will be sent to admin , the admin publish the answer.
- Whole control of all the front end view from the backend.
- Display Create date, User name of the question and answer [which can be set at backend side].
- It supports Single line Question .
- Contain Category over view page to display all the categories .
- FAQ List layout to display all the FAQ 's present in selected categories . If no any category selected then faq display under default category which can set at backend side.
- Supports most of the third party joomla templates.
- Very much compatible for Joomla!™ 1.5 version
- If login user is admin then he can edit answer at front end side.

Back End:

- Add Unlimited categories from the back end.
- Admin side we have separate controller "FAQ setting", here the admin can change the settings for email, front end displays, views & especially themes.
- In the view settings, we have lot of options including show posted by, show posted date etc..
- We can enter unlimited questions and comments.
- Adding any number of images inside any number of answer.
- You can decide you want to display multiple answer from the backend.
- Can Edit the HTML code more user friendly.
- Also you can simply un-publish any FAQ & Categories, if you don't want to show it to the front end.
- You can **create** , edit **Unlimited** your own **theme** at admin side and decided to publish or not

Installation and Use of component

- **Login your site administrator. Extensions => Install / Uninstall**

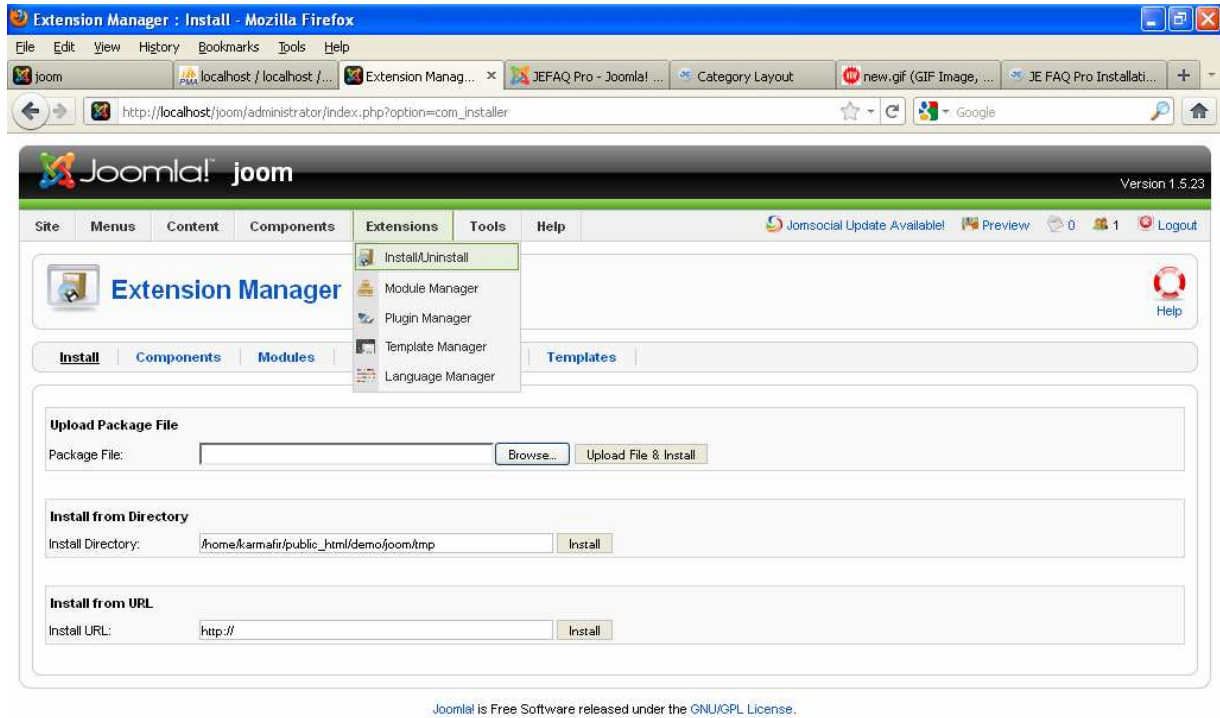

Then **click browse button** and select the FAQ component zip file from your local system.

Then **Click => Upload Files & Install Button.**

Now you will get a message like "Component Install success"

- Create a menu for faq component
Click =>Menus=>new [Select Faq default layout]

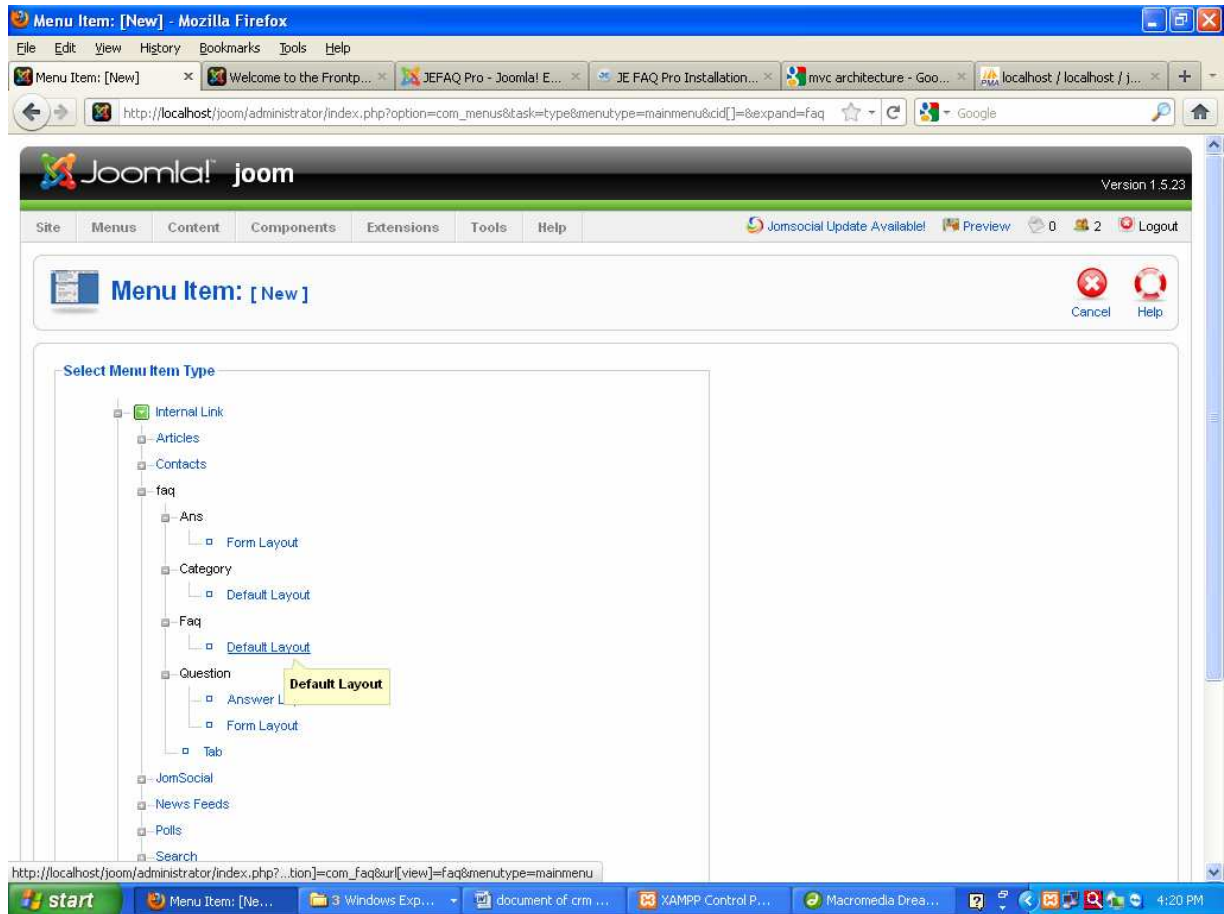

Give name for the menu and save.

- Please Select **Components => FAQ** .

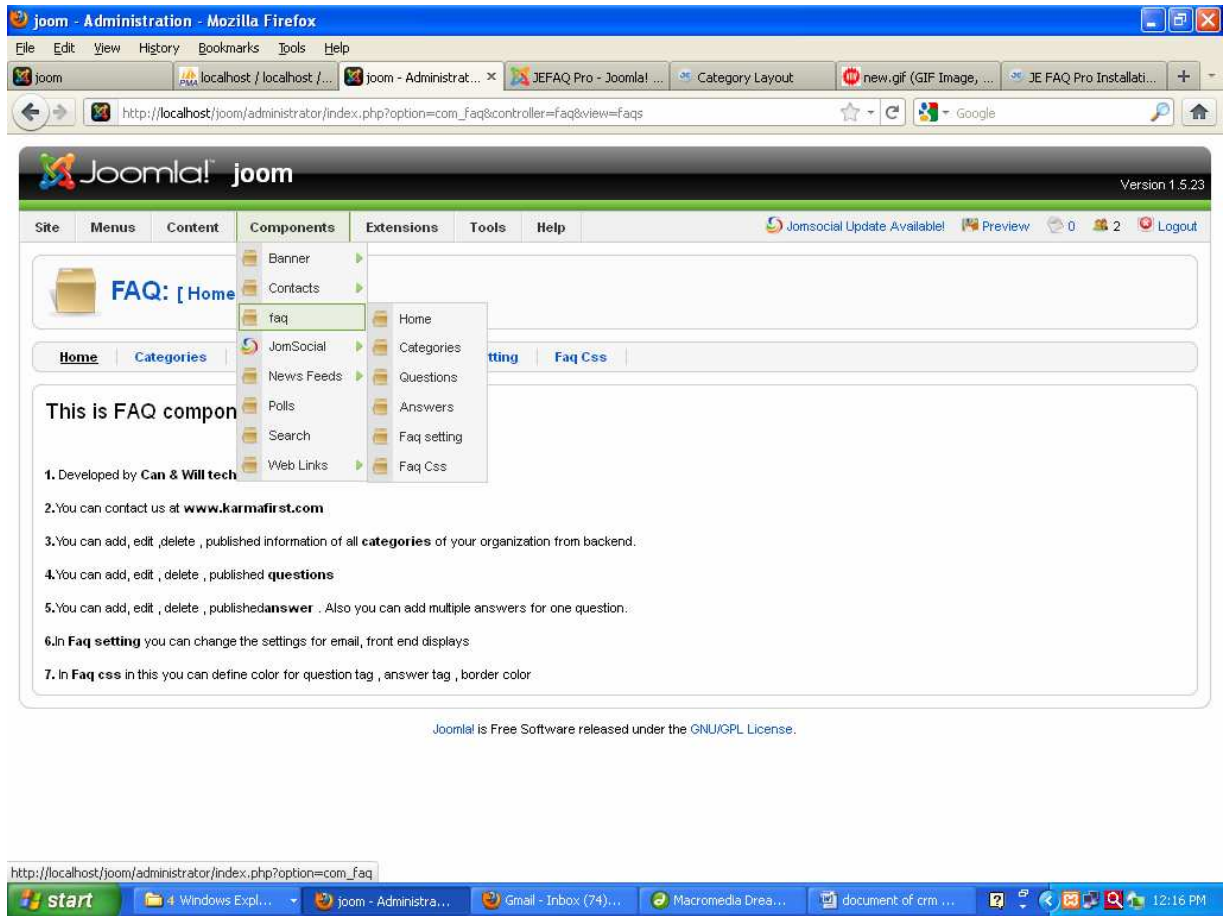

- All the categories are listed here. Also Admin can add/edit/delete/ publish or unpublish all the categories from here.

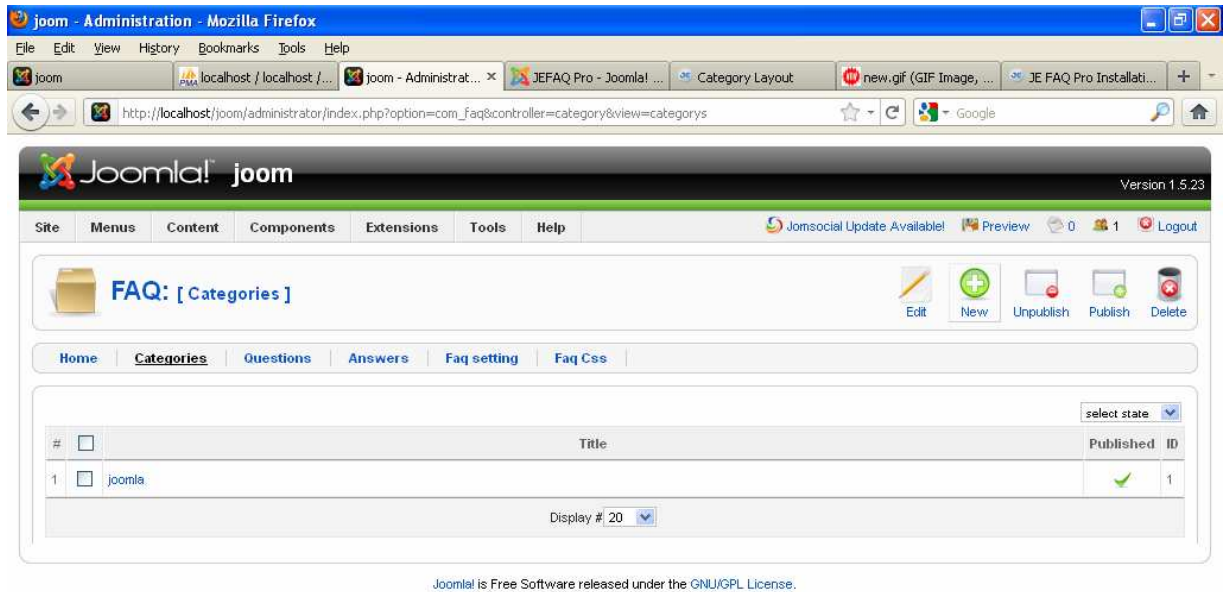

After clicking on new button new form is display to add number of faq's in different types of categories.

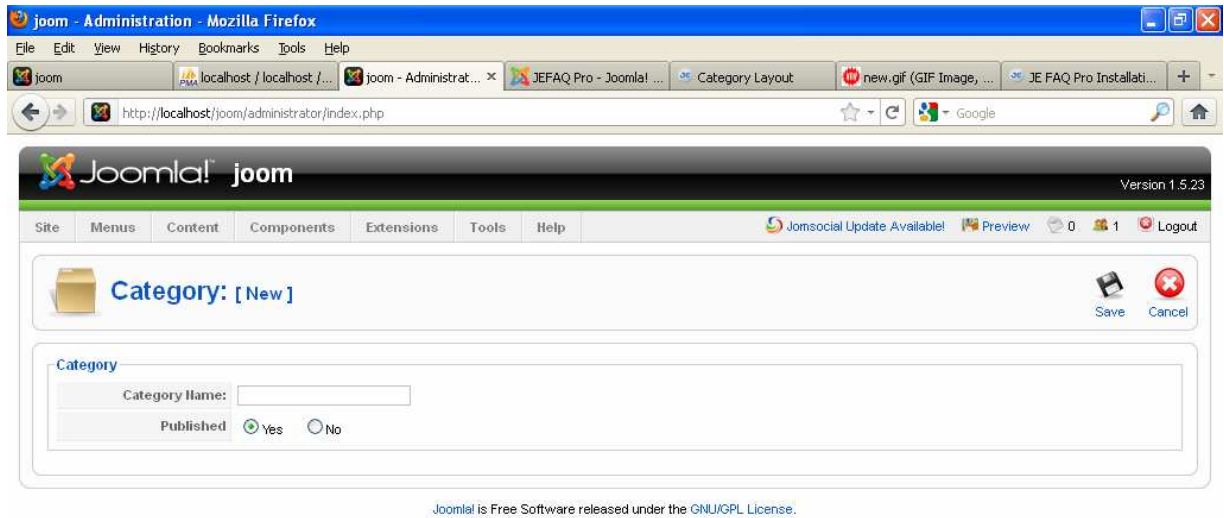

In questions tag you can edit , delete , published , unpublished all question.

The screenshot shows the Joomla! 1.5.23 Administration interface in Mozilla Firefox. The browser address bar shows the URL: `http://localhost/joom/administrator/index.php?option=com_faq&controller=question&view=questions`. The Joomla! logo and version number (1.5.23) are visible at the top. The navigation menu includes Site, Menus, Content, Components, Extensions, Tools, and Help. The main content area displays the FAQ: [QUESTIONS] page. The toolbar contains buttons for Edit, New, Unpublish, Publish, and Delete. The table below lists the questions:

| # | <input type="checkbox"/> | QUESTIONS | Published | ID |
|---|--------------------------|----------------------------|-----------|----|
| 1 | <input type="checkbox"/> | what is joomla | ✓ | 1 |
| 2 | <input type="checkbox"/> | What is php? | ✓ | 2 |
| 3 | <input type="checkbox"/> | What is MVC architecture? | ✓ | 4 |
| 4 | <input type="checkbox"/> | How to work Faq component? | ✓ | 6 |

At the bottom of the table, there is a "Display # 20" dropdown menu. Below the table, it states: "Joomla! is Free Software released under the GNU/GPL License."

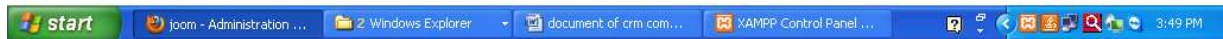

You can create new question after clicking on new button

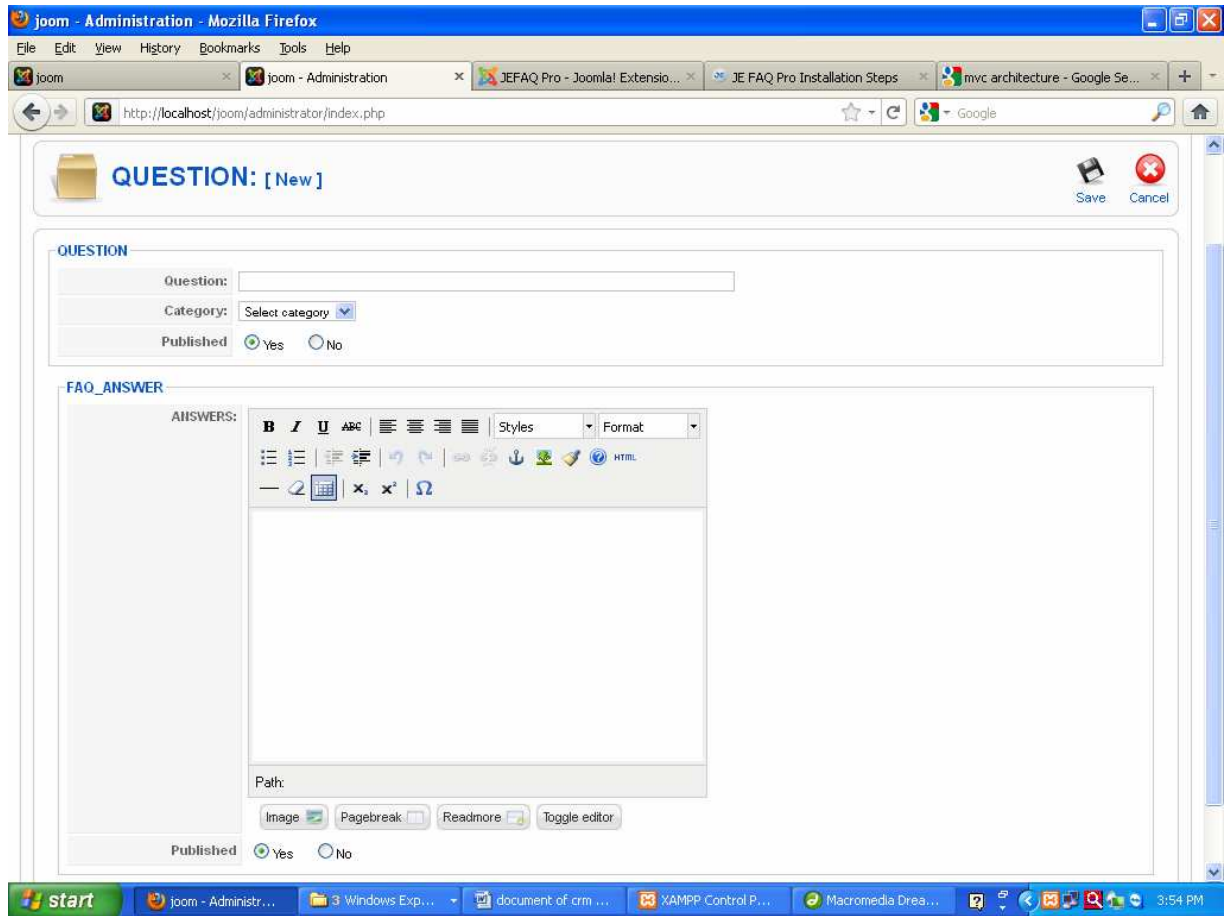

In answer tag you can edit , delete , published , unpublished all answers . also you can enter multiple answers for one question.

The screenshot shows the Joomla! 1.5.23 Administration interface. The main content area is titled "FAQ: [Answer]". Below the title, there are navigation tabs: Home, Categories, Questions, **Answers**, Faq setting, and Faq Css. A table displays the list of answers:

| # | ANSWERS | Date | Published | QUES_ID |
|---|--|------------|-----------|---------|
| 1 | Joomla is Frame work . | 2011-09-29 | ✓ | 1 |
| 2 | php is a server side language . It is also Known as personal home page | 2011-09-29 | ✓ | 2 |
| 3 | MVC means Model View Controller | 2011-09-29 | ✓ | 4 |

At the bottom of the table, there is a "Display # 20" dropdown menu. Below the table, a small text reads: "Joomla! is Free Software released under the GNU/GPL License."



In Faq setting tag we can set the setting for publishing user name and date for the answer and questions, do you want to publishing multiple answers ?. do you want to send mail to admin after adding question and answer ? , Also set default category and theme.

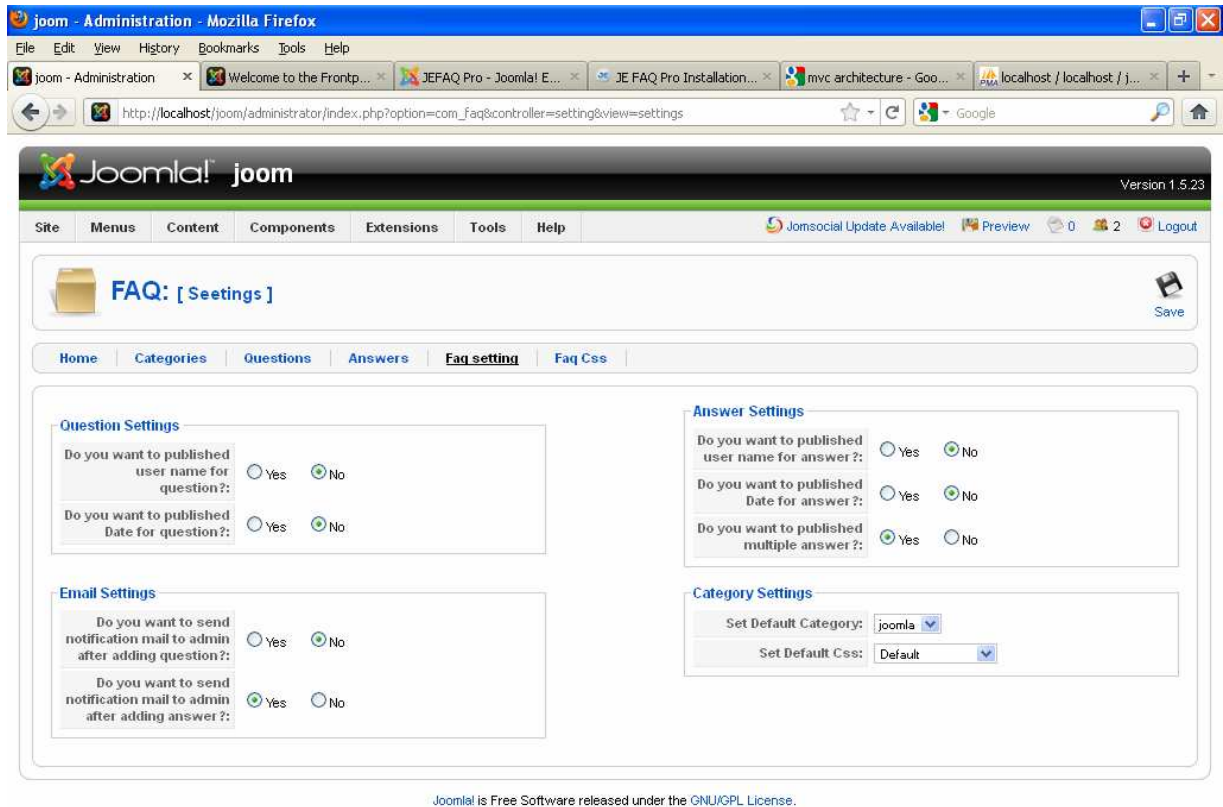

In faq css you can create theme for font end side. Also you can edit , published , unpublished theme.

FAQ: [css]

Home | Categories | Questions | Answers | Faq setting | **Faq Css**

| # | <input type="checkbox"/> | Name | BG_QUESTION | BG_ANSWER | Border | Published | ID |
|---|--------------------------|-----------------|-------------|-----------|---------|-------------------------------------|----|
| 1 | <input type="checkbox"/> | Default | #F6F6F6 | #FFFFFF | #CCCCCC | <input checked="" type="checkbox"/> | 1 |
| 2 | <input type="checkbox"/> | Magenta | #FF00FF | #F9B7FF | #A74AC7 | <input checked="" type="checkbox"/> | 2 |
| 3 | <input type="checkbox"/> | css1 | #0066FF | #B2D1FF | #1F3D99 | <input checked="" type="checkbox"/> | 3 |
| 4 | <input type="checkbox"/> | Purple1 | #C266FF | #EBCCFF | #6B00B2 | <input checked="" type="checkbox"/> | 4 |
| 5 | <input type="checkbox"/> | Light Sea Green | #3EA99F | #48CCCD | #3B9C9C | <input checked="" type="checkbox"/> | 5 |
| 6 | <input type="checkbox"/> | Blue | #B2D1FF | #BFFFFFF | none | <input checked="" type="checkbox"/> | 6 |

Display # 20

Joomla! is Free Software released under the GNU/GPL License.



You can create new them , in which you can give background color to the question tag and answer tag , border color , font size , font color. If you don't want to border then define as '**none**' , and if you do not want any background color then just write as '**default**'.

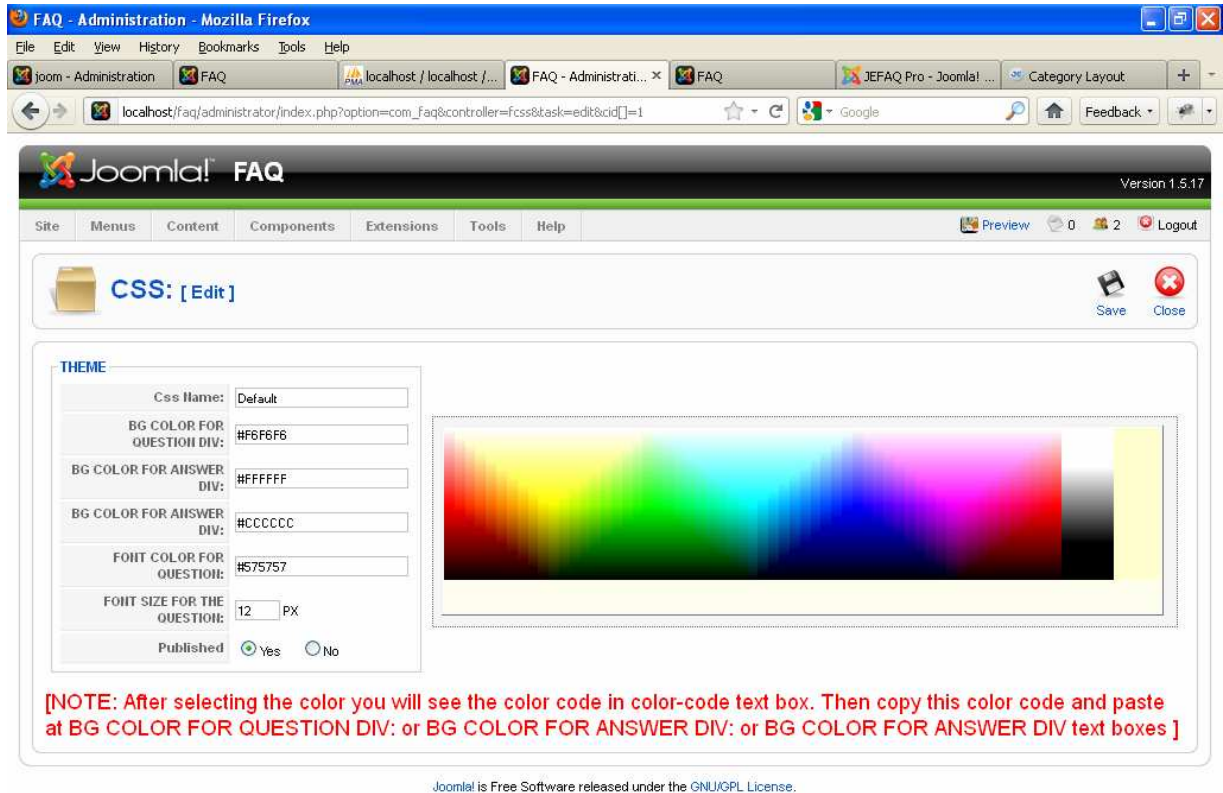

At Front End :

Under category tab you can see all published category . After clicking on the category you can see all published questions.

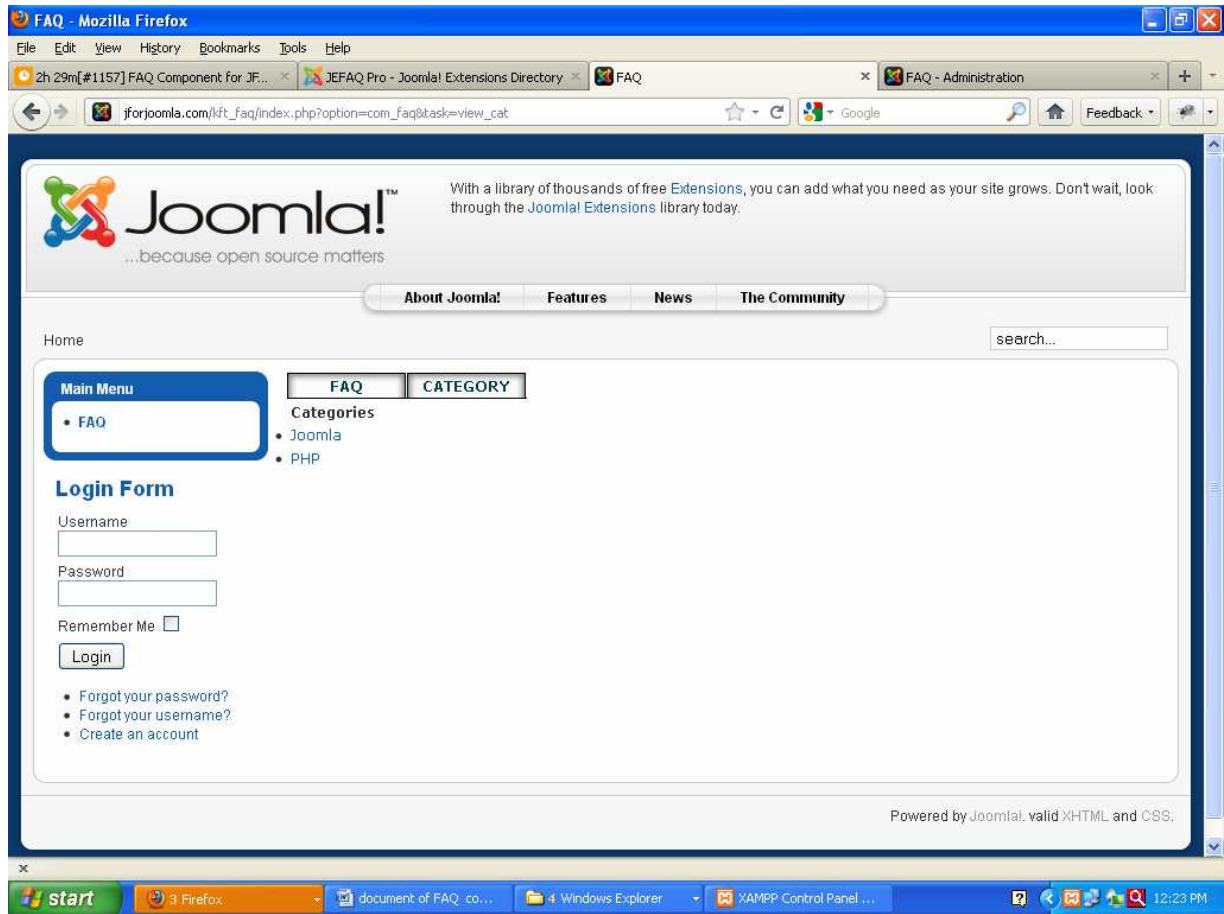

In FAQ tag you can see all published question and answers under default category which is set at back end side.

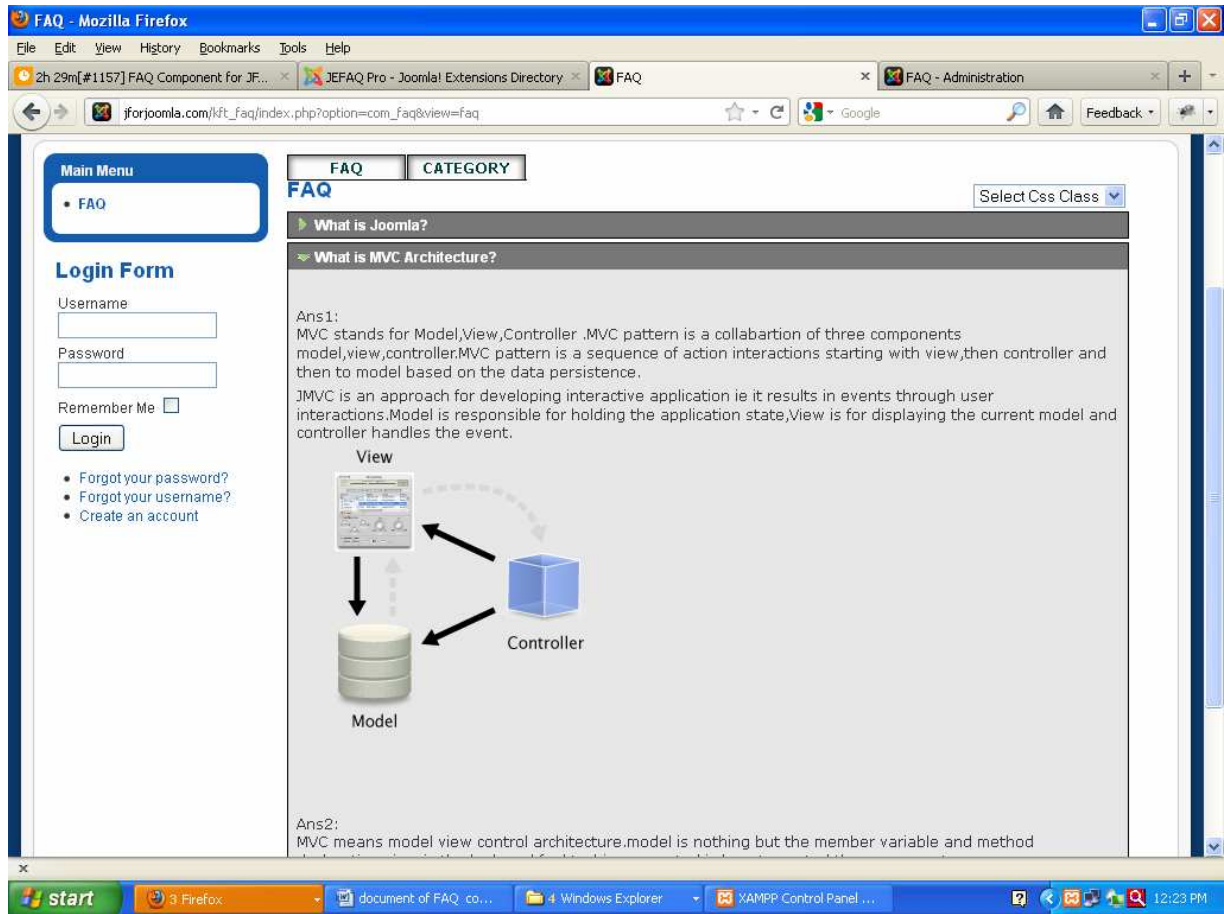

If you are the admin then you can edit the answer while other register user can add question also answer.

Clicking on the add answer following form is display:

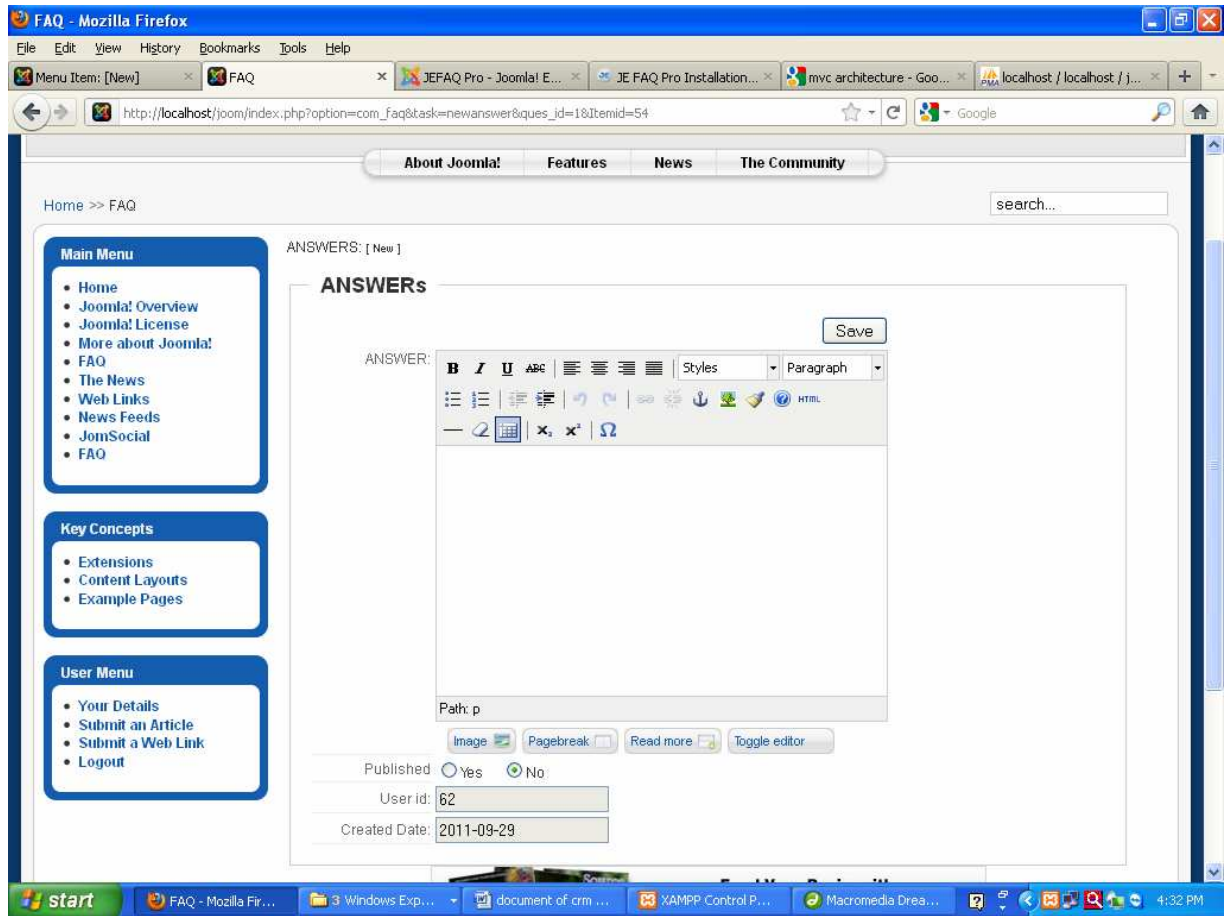

Default answer is unpublished admin need to published. Mail is also send to admin

Clicking on the add question following form is display:

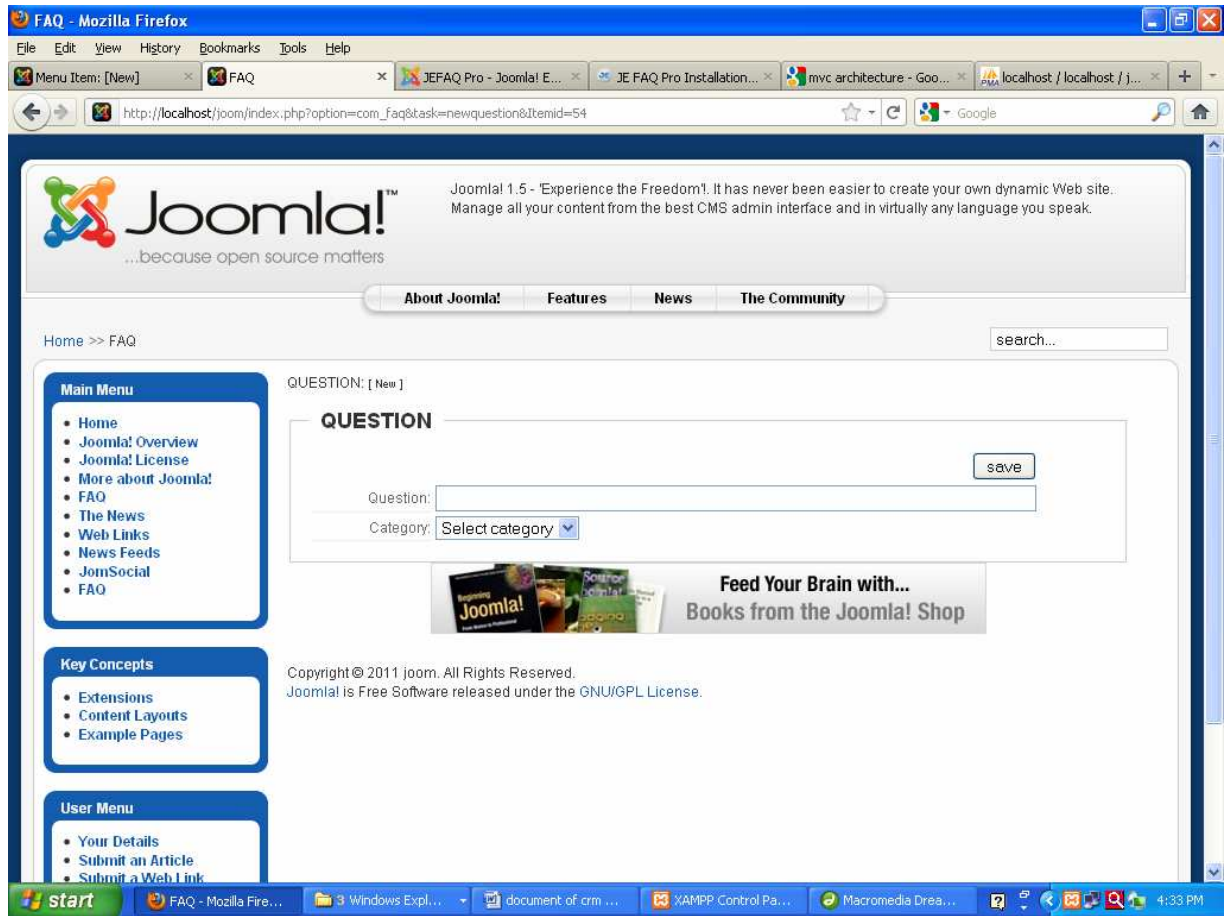

Default question is unpublished admin need to published. Mail is also send to admin

You can set theme at admin side also you can at front end side

FAQ - Mozilla Firefox

File Edit View History Bookmarks Tools Help

Menu Item: [New] x FAQ x JEFAQ Pro - Joomla! E... x JE FAQ Pro Installation... x mvc architecture - Goo... x localhost / localhost / j... x

http://localhost/joom/index.php?option=com_faq&view=faq&Itemid=54

Joomla!
...because open source matters

Joomla! makes it easy to launch a Web site of any kind. Whether you want a brochure site or you are building a large online community, Joomla! allows you to deploy a new site in minutes and add extra functionality as you need it. The hundreds of available Extensions will help to expand your site and allow you to deliver new services that extend your reach into the Internet.

About Joomla! Features News The Community

Home >> FAQ

Main Menu

- Home
- Joomla! Overview
- Joomla! License
- More about Joomla!
- FAQ
- The News
- Web Links
- News Feeds
- JomSocial
- FAQ

Key Concepts

- Extensions
- Content Layouts
- Example Pages

User Menu

- Your Details
- Submit an Article
- Submit a Web Link

FAQ CATEGORY

FAQ Blue

▼ what is joomla

Ans1:

Powered by



Joomla!
version 1.5

Joomla is Frame work .

Edit
ADD Answer

► What is php?

► What is MVC architecture?

► How to work Faq component?

ADD QUESTION



Feed Your Brain with...
Books from the Joomla! Shop

start | FAQ - Mozilla Fire... | 3 Windows Expl... | document of crm ... | XAMPP Control Pa... | Macromedia Drea... | 4:35 PM