

Document for com_projectlog component

Features of component :

Front End:

- 1> First Login required to see different tabs/facilities for user.
- 2> If user is Admin then facilities to Add Client, Add Project, Assign User, Create Task, to see All Task, Display all Projects, see all logs , logout .
 - * Admin can start or close task while creating task.
 - * Also search task by project name , user name , type at all task type.
 - * Also you can give access to add client, add project , assign project , assign task for any user.
- 3> If user is registered user then facilities to Add Client, Add Project, Assign User, Create Task, to see All Task, see own task , see own logs ,see all Projects, see all logs , logout.

Back End:

- 1> You can add , edit , delete ,search users from backend. Also you can give access to add client, add project , assign project ,assign task for that user. After creating user you must enable that user from backend.
- 2> You can add , edit , delete, search projects from backend.
- 3> You can add , edit , delete , search clients from backend.
- 4> You can add , edit , delete task types which are accessed at front end.
- 5> You can create task and assign to any user. Also edit and delete task.
Admin can start or close task from here. Also search task by project name ,user name , type.
Note: Befor creating task for any user , you must assign that user to a particular project.
- 6> Admin can also give different access to user like assign project, add client ,add project, assign project facilities.

Installation and Use of component

First install component from backend .

You can see projectlog sub tab under component tab.

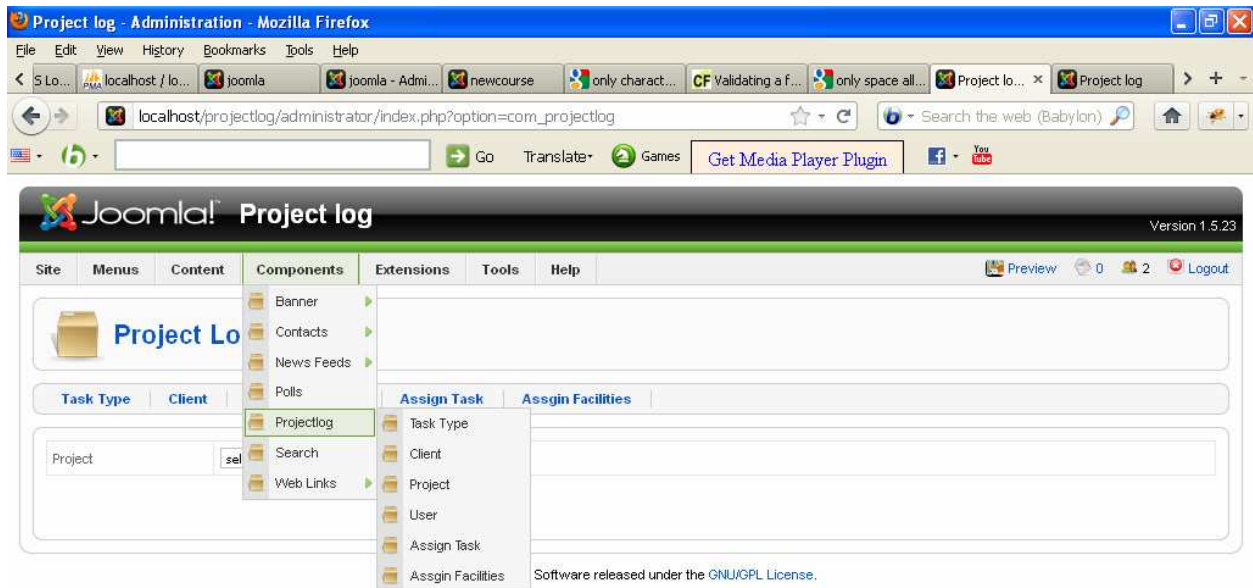

http://localhost/projectlog/administrator/index.php?option=com_projectlog



[At users tab :](#)

You can see all information of users .

Project log - Administration - Mozilla Firefox

localhost/projectlog/administrator/index.php?option=com_projectlog&controller=user&view=

Joomla! Project log Version 1.5.23

Site Menus Content Components Extensions Tools Help Preview 0 2 Logout

Project Log: [User] Edit New Delete

Task Type Client Project **User** Assign Task Assign Facilities

Search reset

<input type="checkbox"/>	#	Name	User Name	E-mail	Date Of Joining	Current Designation	Add Client	Add Project	Assing Project	Assing Task	ID
<input type="checkbox"/>	1	Sonali deshpane	sonali	sonali.d123@gmail.com	2011-07-01	progammer	1	1	1	0	1
<input type="checkbox"/>	2	Ramesh jadhav	ramesh	ramesh@gmail.com	2011-11-01	progammer	0	0	0	0	2
<input type="checkbox"/>	3	Rohit sharma	rohit	rohit123@gmail.com	2011-04-01	designer	1	1	0	0	3
<input type="checkbox"/>	4	Santosh Surve	santosh	santosh34@gmail.com	2011-12-01	progammer	0	0	0	0	4

Display # 20

Joomla! is Free Software released under the GNU/GPL License.



You can add new , edit , delete users information.

After creating user you must enable that user from backend so that at front end login with that user can be possible.

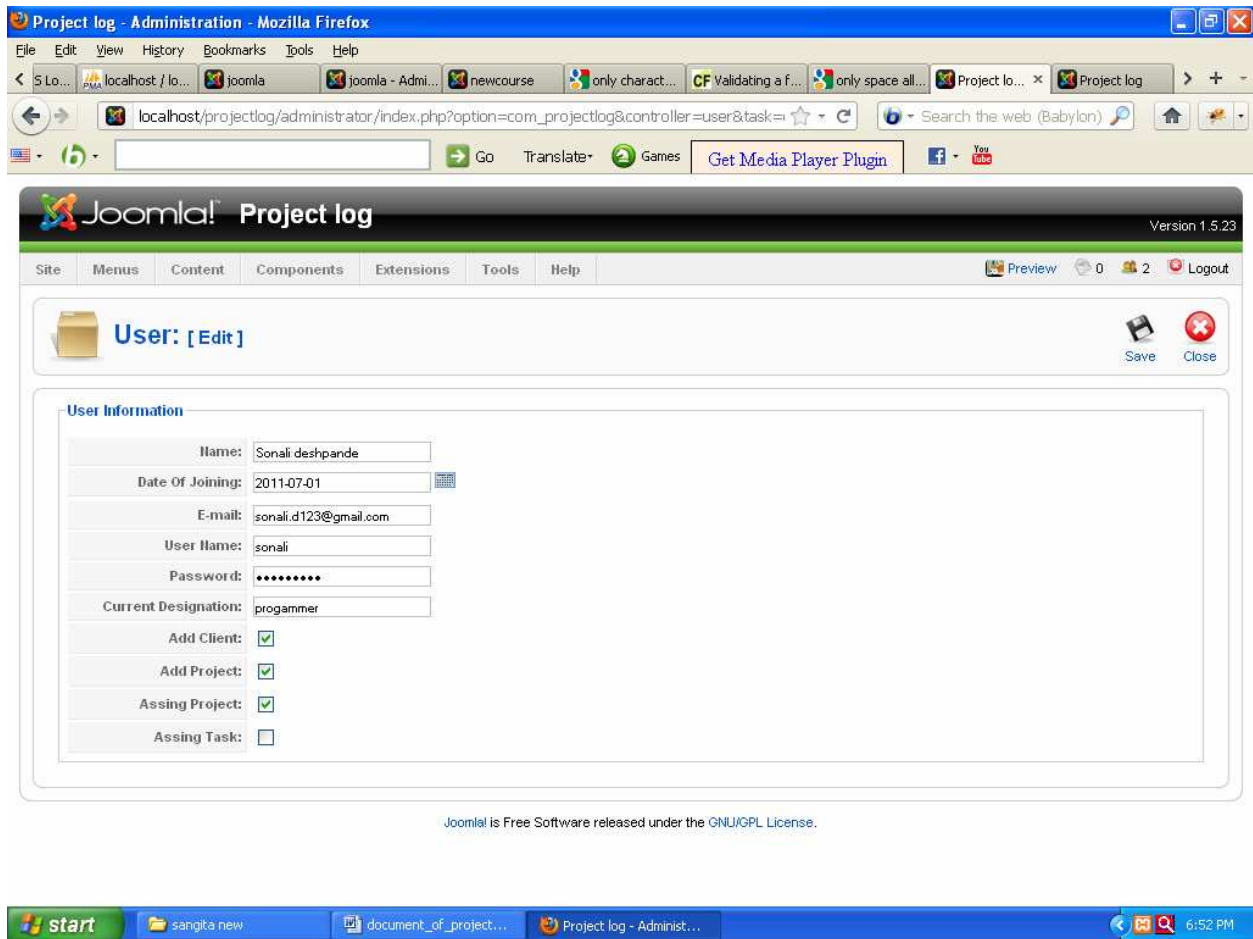

[At clients tab :](#)

You can see all information of clients .

Project log - Administration - Mozilla Firefox

localhost/projectlog/administrator/index.php?option=com_projectlog&controller=client&view=clients

Joomla! Project log Version 1.5.23

Site Menus Content Components Extensions Tools Help Preview 0 2 Logout

Project Log: [Client] Edit New Delete

Task Type **Client** Project User Assign Task Assgin Facilities

Search reset

<input type="checkbox"/>	#	Name	E-mail	Contact Number	Address	ID
<input type="checkbox"/>	1	Abhijit Mane	abhijit@gmail.com	9856321456	pune	1
<input type="checkbox"/>	2	Prasad jadhav	prasad@gmail.com	9874563214	Mumbai	2

Display # 20

Joomla! is Free Software released under the GNU/GPL License.

http://localhost/projectlog/administrator/index.php?option=com_projectlog&controller=client&view=clients

start sangita new document_of_project... Project log - Administr...

6:52 PM

You can add new , edit , delete users information.

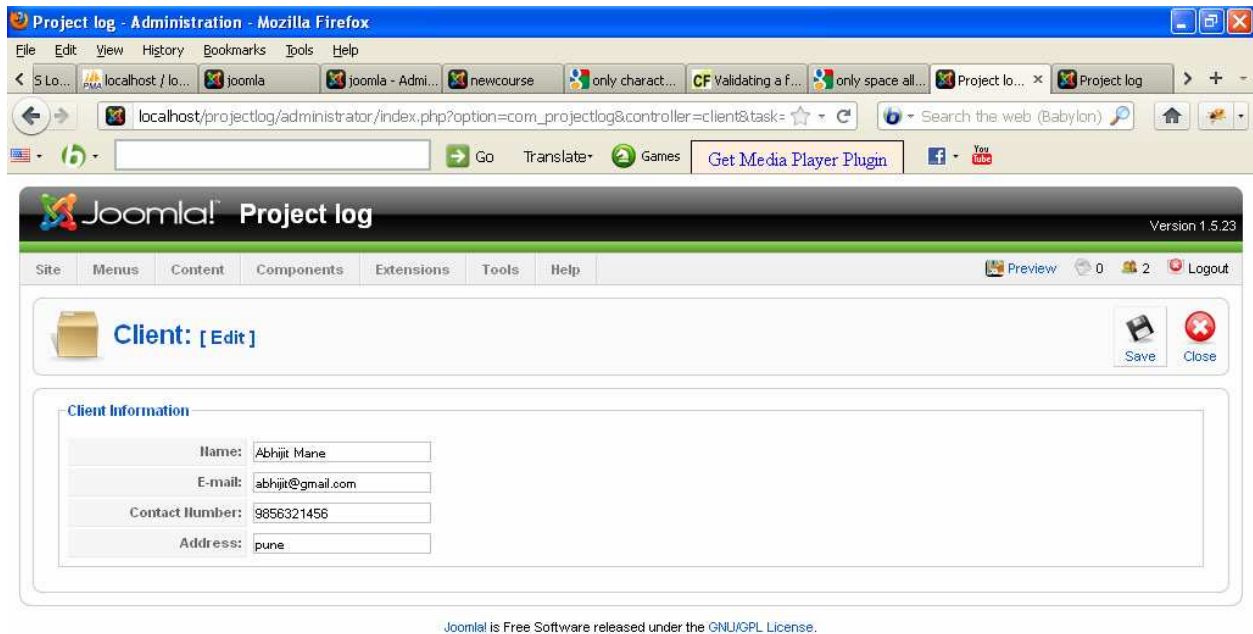

Joomla! is Free Software released under the GNU/GPL License.

http://localhost/projectlog/administrator/index.p...m_projectlog&controller=client&task=edit&cid[]=1#

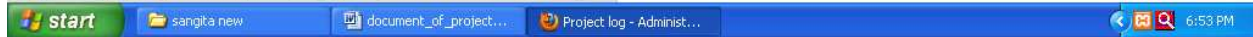

[At projects tab :](#)

You can see all information of projects .

Project log - Administration - Mozilla Firefox

localhost/projectlog/administrator/index.php?option=com_projectlog&controller=project&view=projects

Joomla! Project log

Version 1.5.23

Site Menus Content Components Extensions Tools Help

Project Log: [Project]

Task Type Client **Project** User Assign Task Assgin Facilities

Search reset

<input type="checkbox"/>	#	Project Name	Description	Appoxed Days	Client Name	ID
<input type="checkbox"/>	1	Westmount Medical Pharmacy	Related to medical pharmacy	30	Abhijit Mane	1
<input type="checkbox"/>	2	Transport My Way	Related to heavy weight transport system	60	Prasad jadhav	2

Display # 20

Joomla! is Free Software released under the GNU/GPL License.

http://localhost/projectlog/administrator/index.php?option=com_projectlog&controller=project&view=projects

start sangita new document_of_project... Project log - Administ...

6:53 PM

You can add new , edit , delete projects information

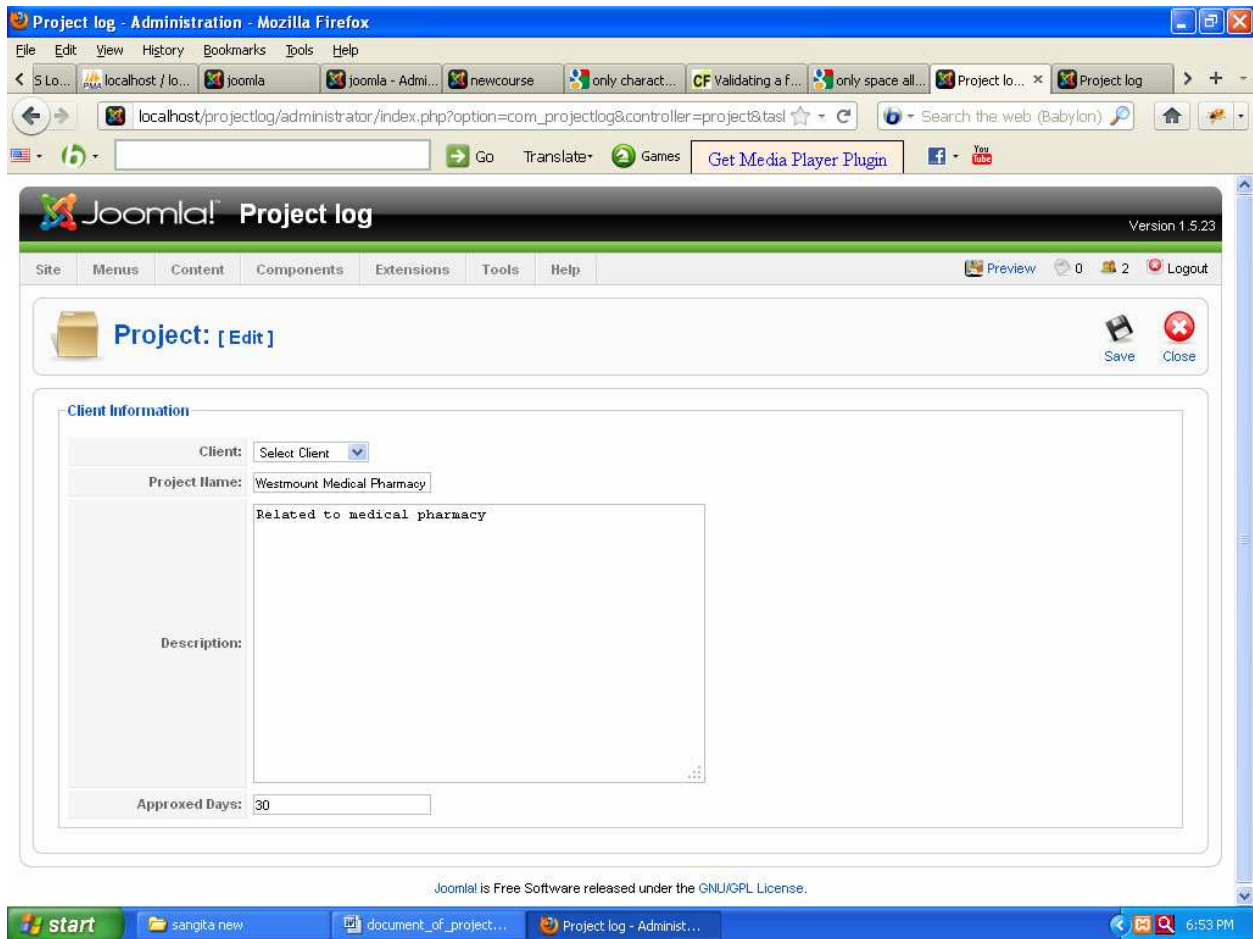

[At task types tab :](#)

You can see all information of task types .

These are accessed at front side.

Project log - Administration - Mozilla Firefox

localhost/projectlog/administrator/index.php?option=com_projectlog&controller=type&view=

Joomla! Project log

Version 1.5.23

Site Menus Content Components Extensions Tools Help Preview 0 2 Logout

Project Log: [Type]

Edit New Delete

Task Type Client Project User Assign Task Assign Facilities

<input type="checkbox"/>	#	Type Name	ID
<input type="checkbox"/>	1	Development	1
<input type="checkbox"/>	2	Testing	2
<input type="checkbox"/>	3	Support	3
<input type="checkbox"/>	4	Analysis	4
<input type="checkbox"/>	5	Communication	5
<input type="checkbox"/>	6	Design	6
<input type="checkbox"/>	7	Project Management	7

Display # 20

Joomla! is Free Software released under the GNU/GPL License.

http://localhost/projectlog/administrator/index.php?option=com_projectlog&controller=type&view=types

start sangita new document_of_project... Project log - Administ...

6:54 PM

You can add new , edit , delete types information

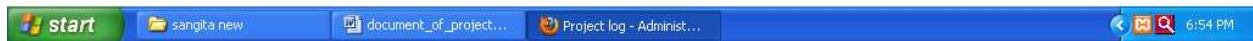
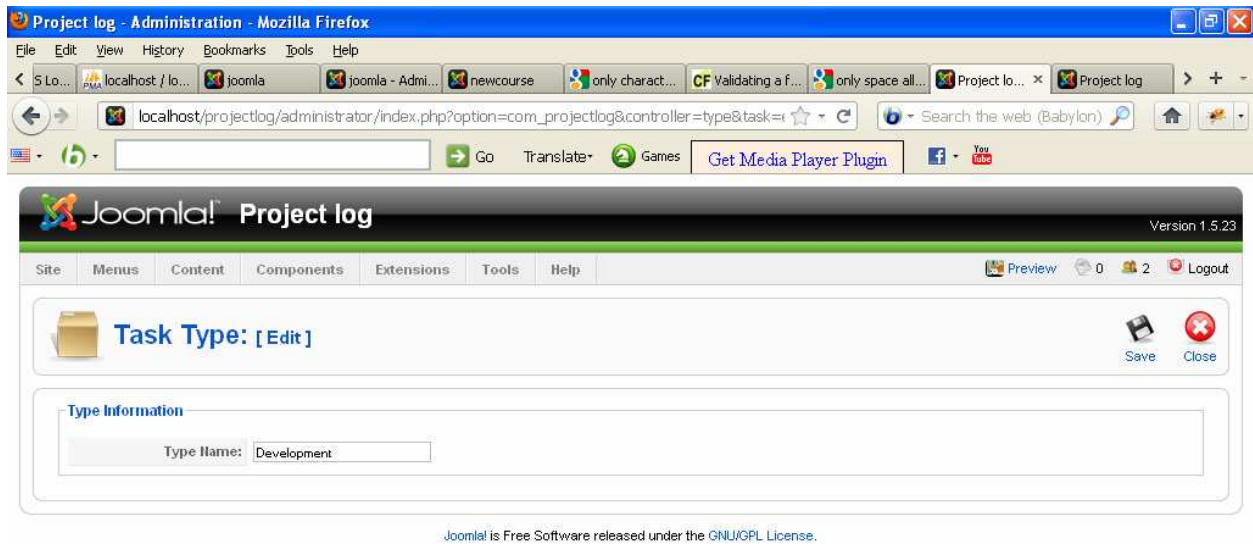

[At Assign task tab :](#)

You can see all information of tasks .

Project log - Administration - Mozilla Firefox

localhost/projectlog/administrator/index.php?option=com_projectlog&controller=ass_task&vi

Joomla! Project log Version 1.5.23

Site Menus Content Components Extensions Tools Help Preview 0 2 Logout

Project Log: [Task] Edit New Unpublish Publish Delete

Task Type Client Project User **Assign Task** Assign Facilities

Any Project Any User Any Type

<input type="checkbox"/>	#	Task Title	Description	Project	Users	ID
<input type="checkbox"/>	1	design template	designing template	Westmount Medical Pharmacy	Rohit sharma ,	1
<input type="checkbox"/>	2	design template for transport	design template for transport	Transport My Way	Rohit sharma ,	2
<input type="checkbox"/>	3	communication with client	communicate with client	Westmount Medical Pharmacy	Sonali deshpande ,	3
<input type="checkbox"/>	4	documentation of westmount	documentation of westmount	Westmount Medical Pharmacy	Santosh Surve ,	4
<input type="checkbox"/>	5	creation of module	create login module	Transport My Way	Santosh Surve ,	5

Display # 20

Joomla! is Free Software released under the GNU/GPL License.

http://localhost/projectlog/administrator/index.php?option=com_projectlog&controller=ass_task&view=ass_tasks

start sangita new document_of_project... Project log - Administr... 6:55 PM

You can add new , edit , delete tasks information

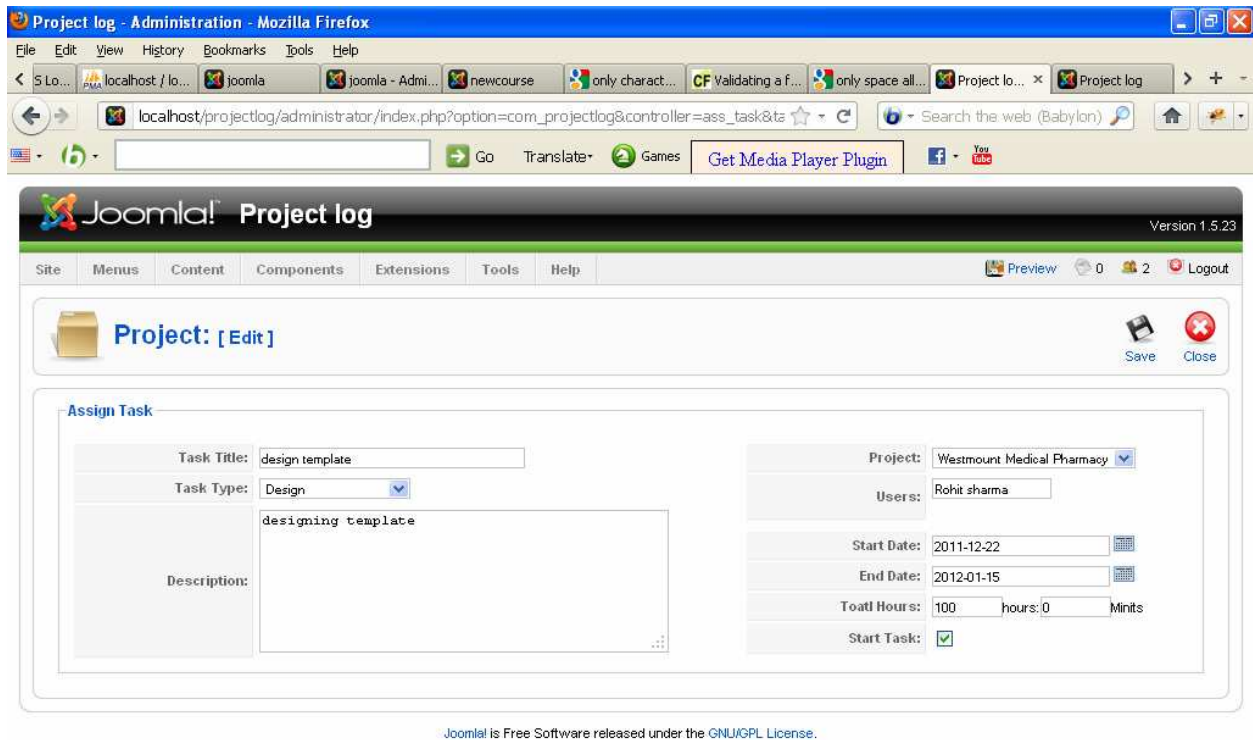

[At Assign Facilities tab :](#)

You can see select project name .Then users can be displayed.

You can assign different facilities to user like assigning project , add project facility ,add client facility ,assign project facility to user.

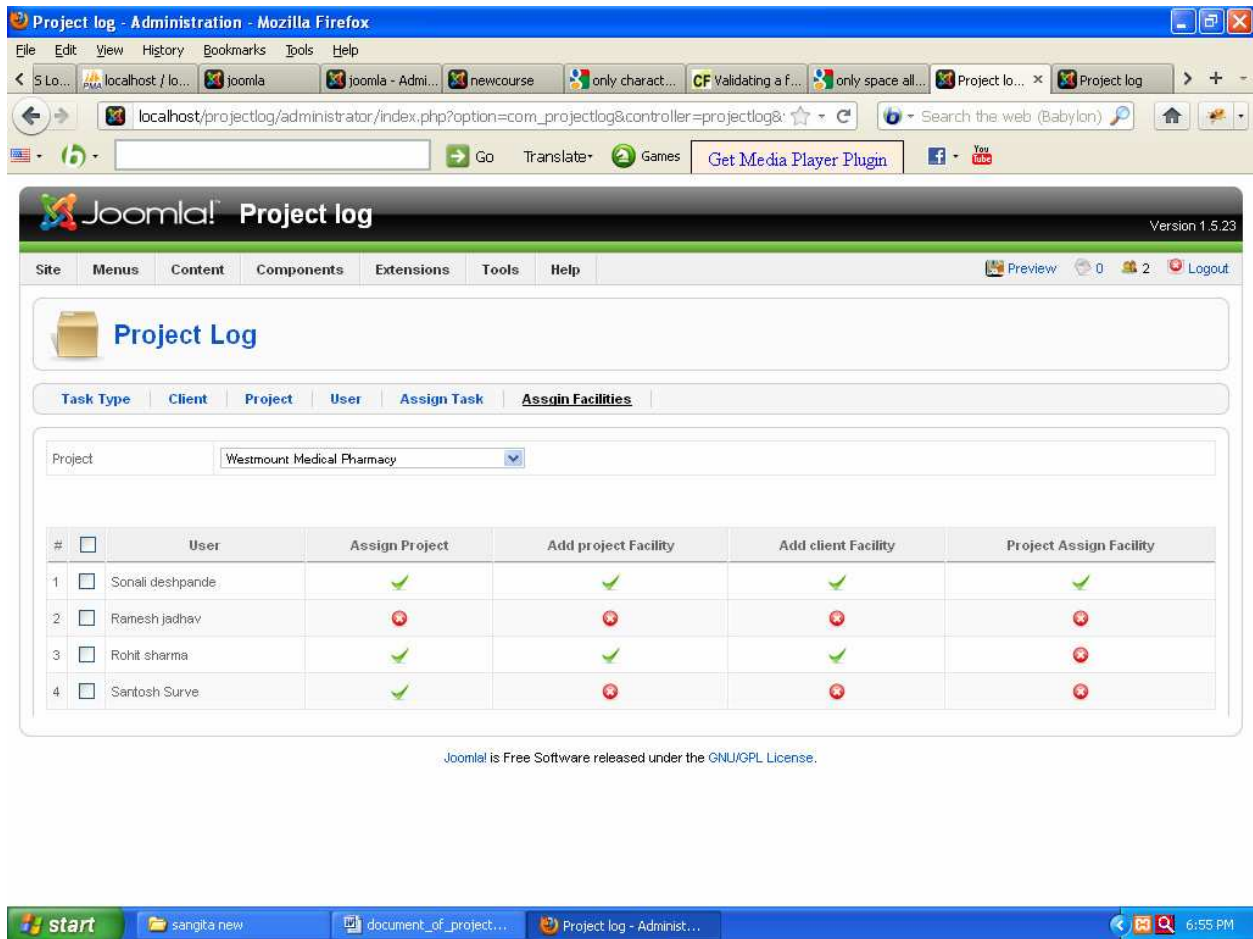

At Front End

You have to create front end menu for this component as

1> Project logs.

From backend create this menu.

For menu select projectlog ->projectlog -> Default Layout.

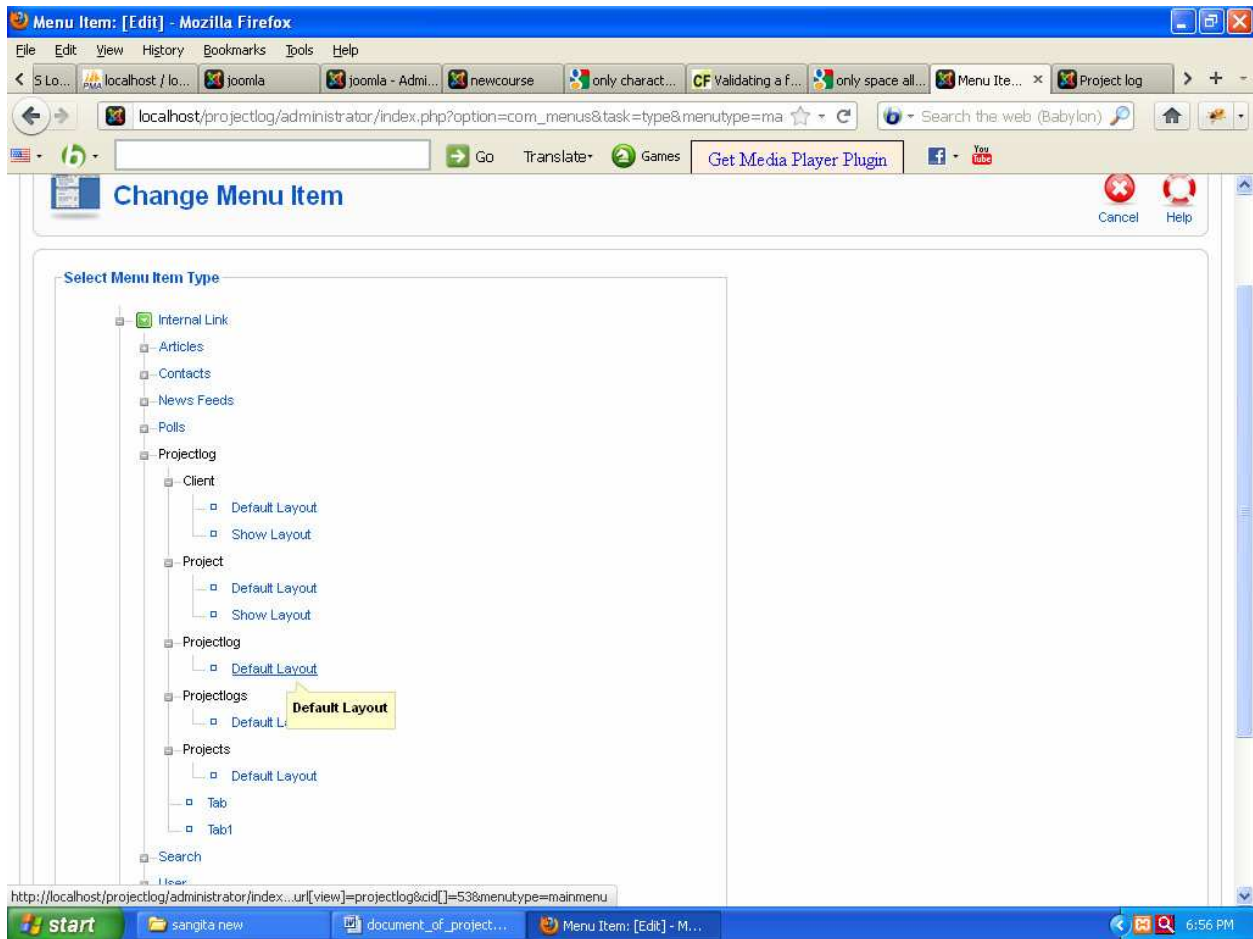

When clicked on This menu at front end ,You can see default layout.

It requires login .

After successfully login user can see different tabs.

When admin login he can see following tabs.

For admin no 'my task' tab.

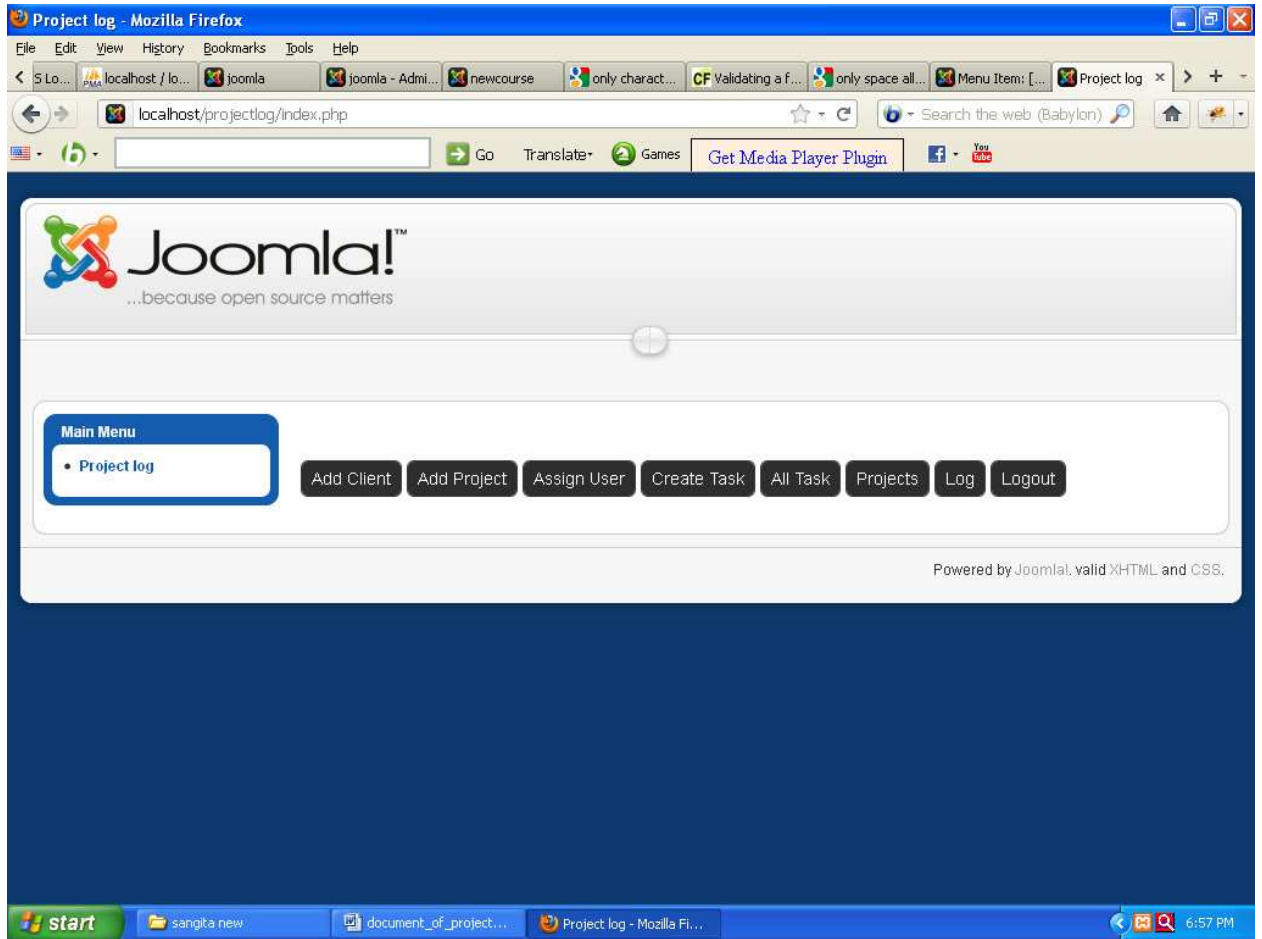

When other registered user login he can see following tabs.

Note: Add project ,Add client, Assign user, create task these tabs displays ,only when these facilities are assigned to that user from backend.

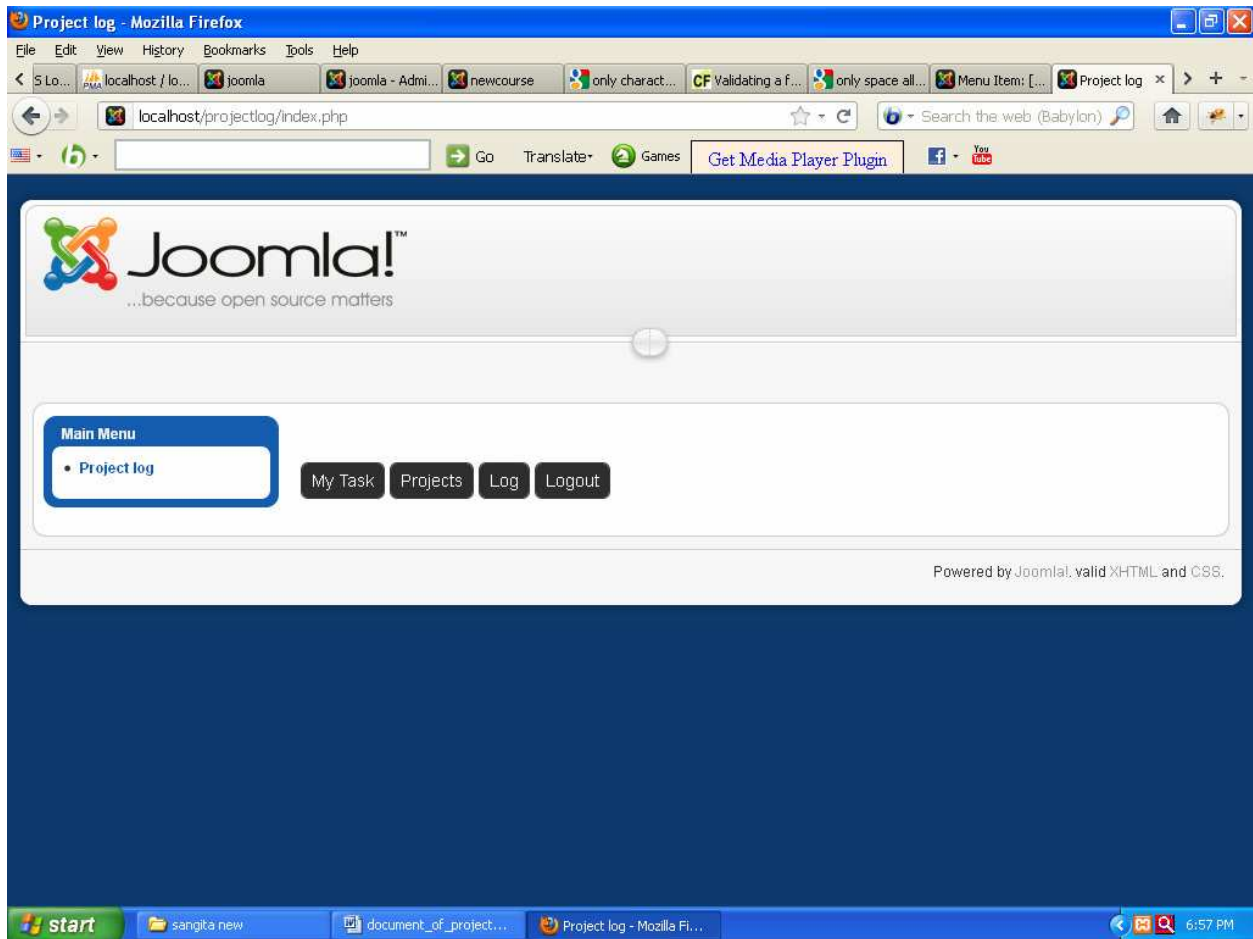

[At Add Client tab :](#)

You can add client from front end

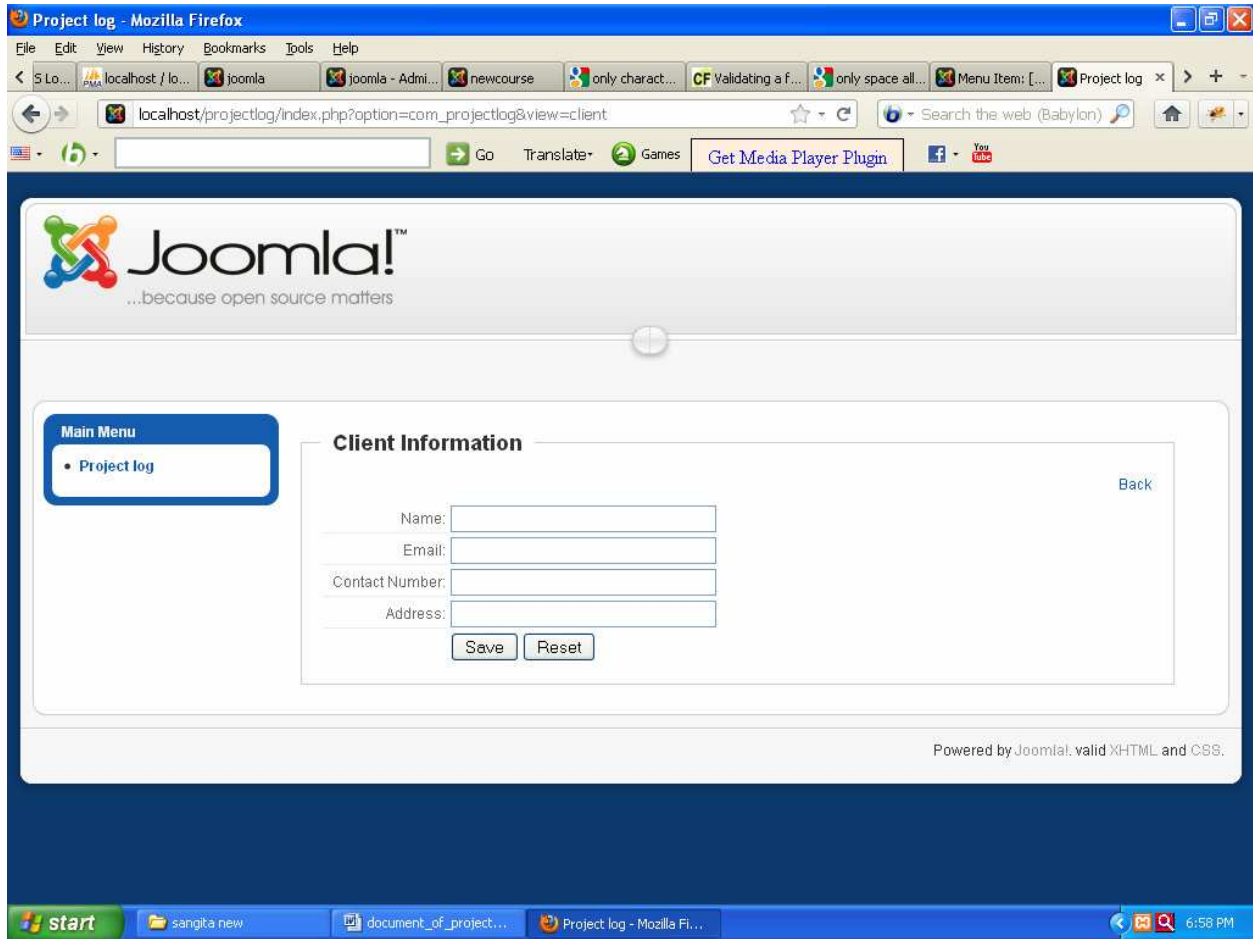

[At Add project tab :](#)

You can add project from front end.

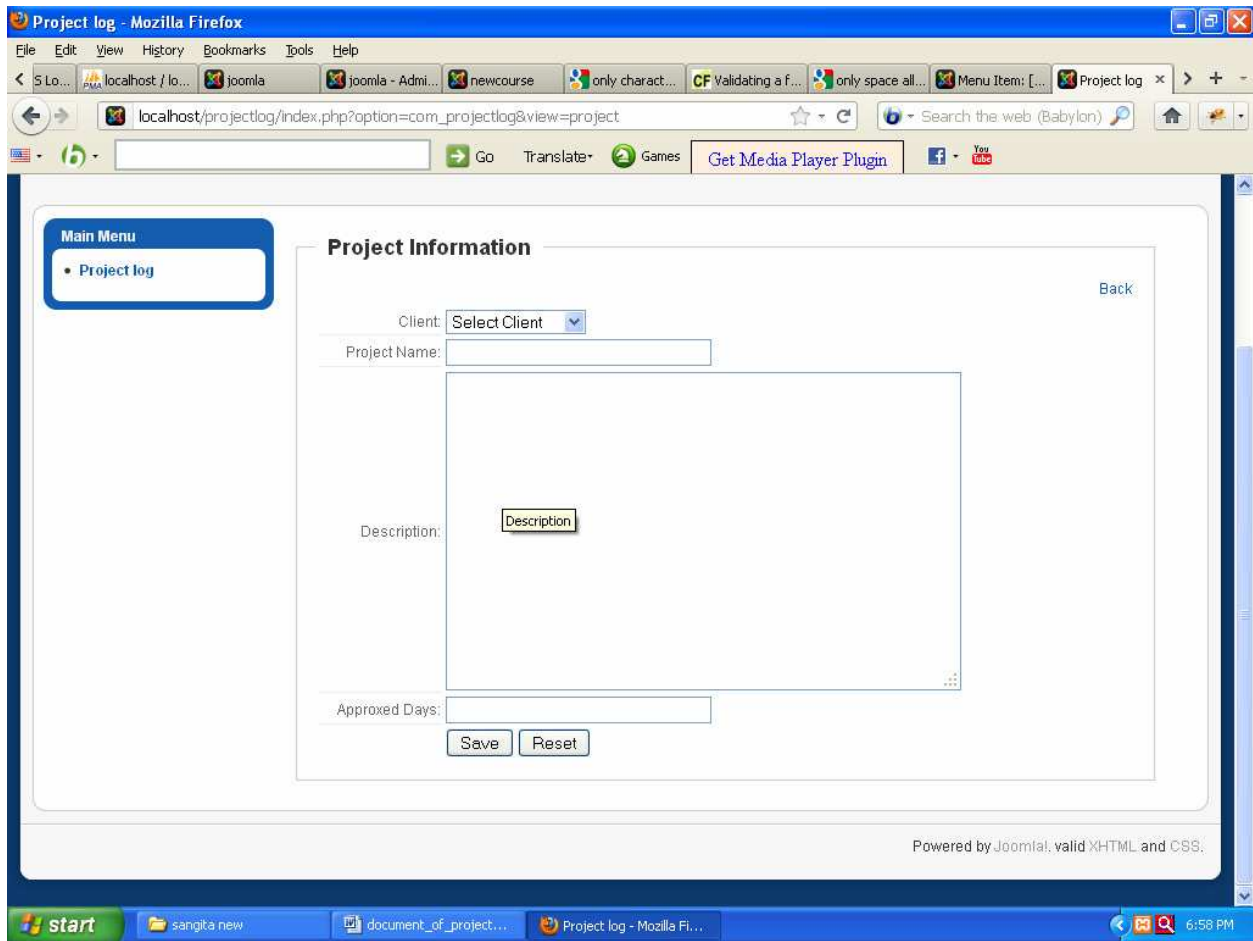

[At Assign User tab :](#)

You can assign project to any user.

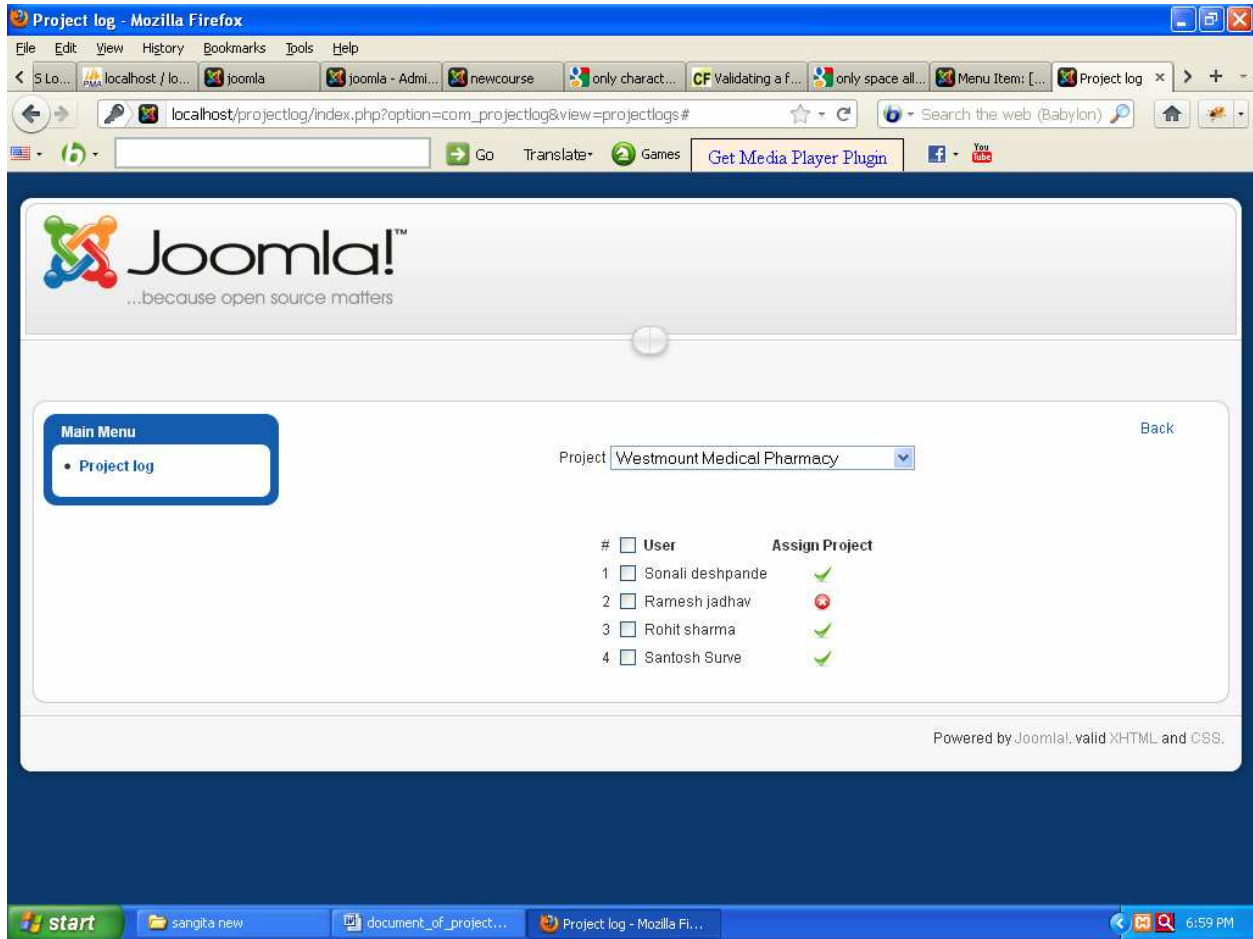

[At create task tab :](#)

You can create task and Assign it to any user.

Also you can start or clost task from here also.

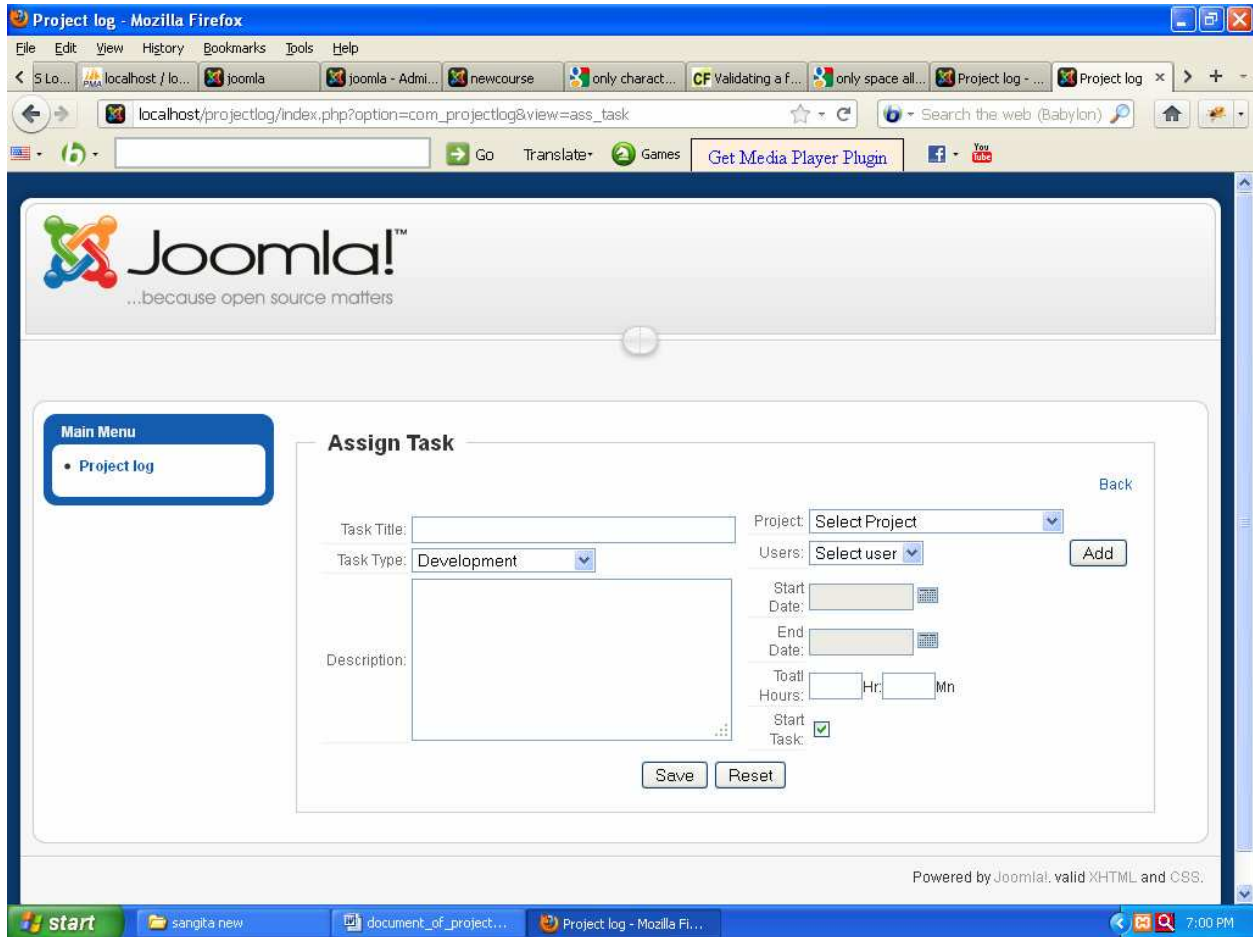

[At All Task tab :](#)

You can see all tasks.

Also you can search task by project name , user name ,task type.

Also you can close task by checking checkbox.

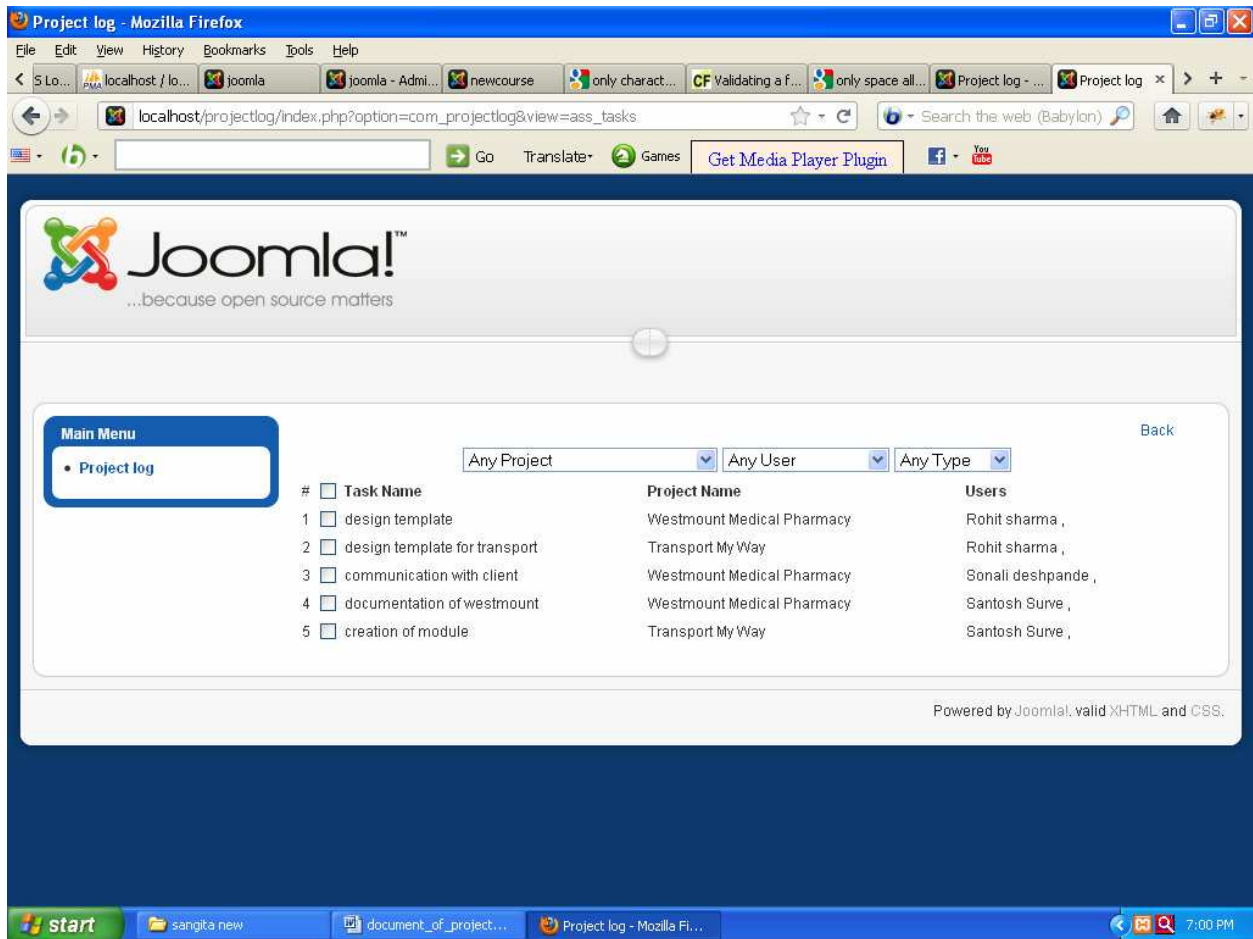

[At MyTask tab :](#)

You can see your own all tasks.

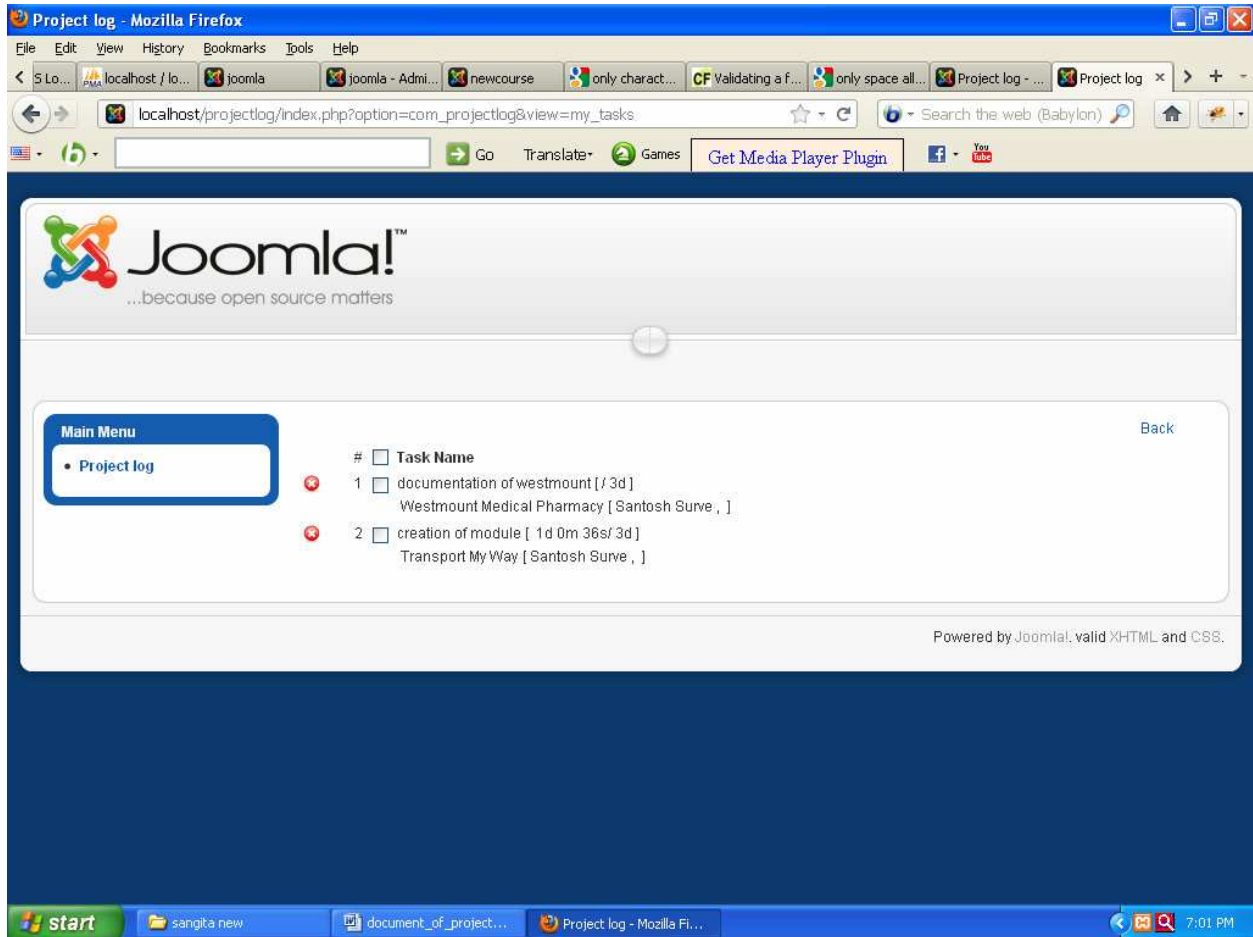

[At Projects tab :](#)

You can see all projects information

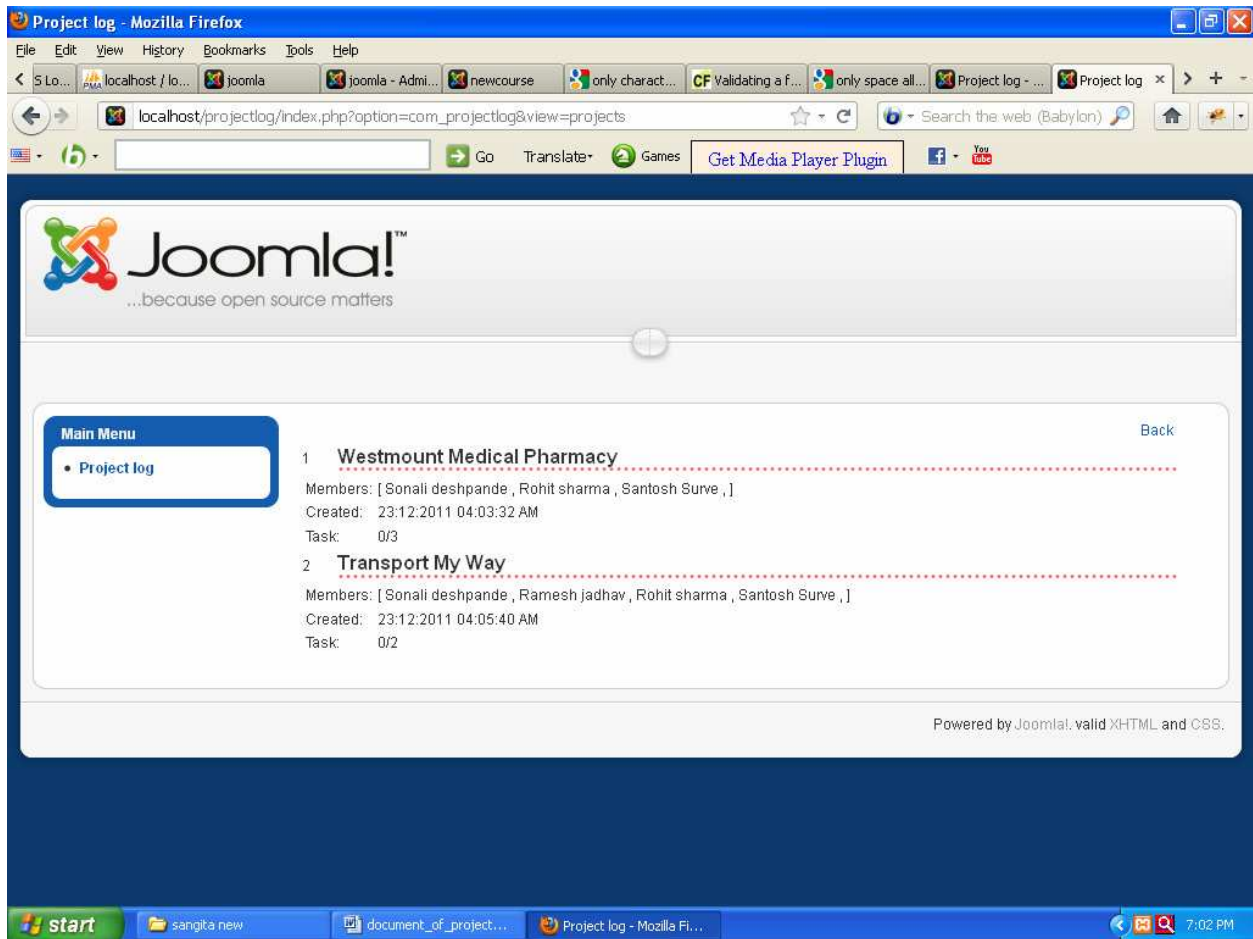

[At Logs tab :](#)

You can see all logs information

The screenshot shows a Mozilla Firefox browser window displaying the Joomla! Project Log interface. The browser's address bar shows the URL: `localhost/projectlog/index.php?option=com_projectlog&view=my_logs`. The Joomla! logo is at the top left, with the tagline "...because open source matters".

The main content area features a "Main Menu" on the left with a "Project log" link. The log entries are as follows:

Time	User	Action
1d 2m 20s 1	Any User	design template [Rohit sharma]
1d 0m 37s 2	Any User	design template [Rohit sharma]
1d 0m 36s 3	Any User	creation of module [Santosh Surve]

At the bottom of the log area, there is a "Display #:" dropdown menu set to "20". A "Back" link is located in the top right corner of the log area. The footer of the page states "Powered by Joomla!, valid XHTML and CSS."

The Windows taskbar at the bottom shows the start button, a folder named "sangita new", and several open applications including "document_of_project..." and "Project log - Mozilla Firefox". The system clock shows the time as 7:02 PM.

While closing you task you can add note about your task .

Project log - Mozilla Firefox

File Edit View History Bookmarks Tools Help

localhost/projectlog/index.php?option=com_projectlog&view=my_log&id=5

Search the web (Babylon)

Go Translate Games Get Media Player Plugin



Joomla!
...because open source matters

Task has been closed!

Main Menu

- Project log

Log Information

Start: 2011-12-07 10:03:15 [Back](#)

Duration Worked: 1d 0m 33s

Notes:

Save

Powered by Joomla!, valid XHTML and CSS.

start sangita new document_of_project... Project log - Mozilla Fi... Net Protector 2012 1... 6:03 PM